

**B♭ Trumpet 1**

# IT'S THE MOST WONDERFUL TIME OF THE YEAR

EDWARD POLA and  
GEORGE WYLE  
Arranged by  
CHRIS SHARP

Jazz waltz style, in "1" (♩ = 64)

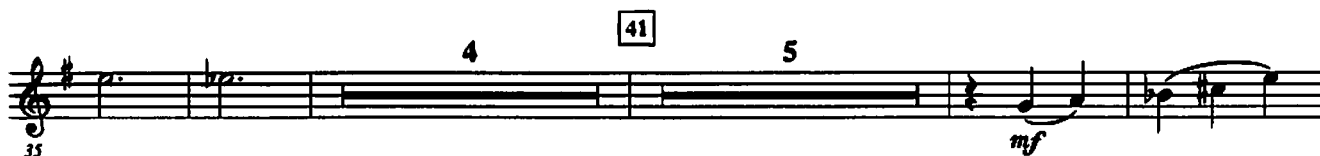
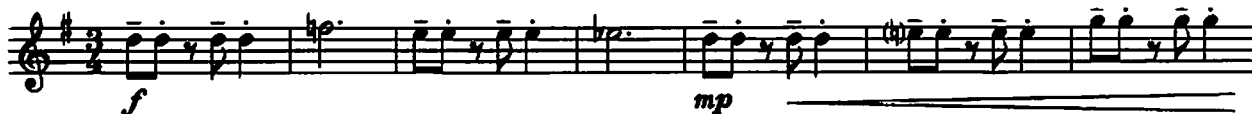

Copyright © 1963 Barnaby Music Corp.  
This arrangement © 2009 Barnaby Music Corp. Used by Permission  
International Copyright Secured. Made in U.S.A. All Rights Reserved.  
**WARNING!** The music, text, design, and graphics in this publication are protected by copyright law.  
Any duplication is an infringement of U.S. copyright law.

Hear and download this  
piece at [www.bfmusic.com](http://www.bfmusic.com)

Sold to MR TOM TEDESCHI by J. W Pepper & Son, Inc.  
It's the Most Wonderful Time of the Year - Tpt. 1

**B♭ Trumpet 2**

# IT'S THE MOST WONDERFUL TIME OF THE YEAR

EDWARD POLA and  
GEORGE WYLE  
Arranged by  
CHRIS SHARP

Jazz waltz style, in "1" (♩. = 64)

Copyright © 1963 Barnaby Music Corp.  
This arrangement © 2009 Barnaby Music Corp. Used by Permission  
International Copyright Secured. Made in U.S.A. All Rights Reserved.  
**WARNING!** The music, text, design, and graphics in this publication are protected by copyright law.  
Any duplication is an infringement of U.S. copyright law.

Hear and download this  
piece at [www.fjhmusic.com](http://www.fjhmusic.com)

Sold to MR TOM TEDESCHI by J. W Pepper & Son, Inc.  
It's the Most Wonderful Time of the Year - Tpt. 2

Trumpet 3

# IT'S THE MOST WONDERFUL TIME OF THE YEAR

EDDIE POLA AND  
GEORGE WYLE  
Arranged by  
CHRIS SHARP  
(ASCAP)

Jazz waltz style, in "1" (♩ = 64)

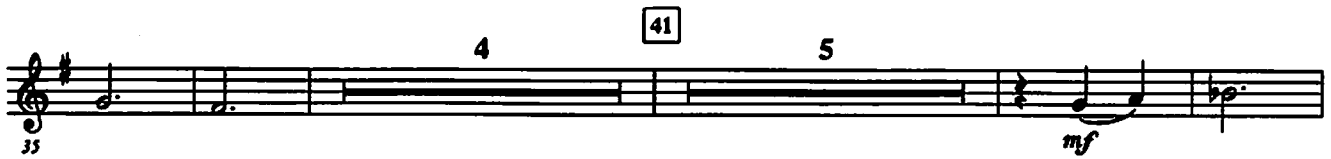
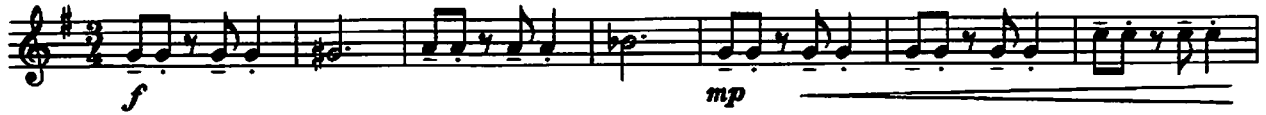

Copyright © 1963 Barnaby Music Corp.  
This arrangement © 2009 Barnaby Music Corp. Used by Permission  
International Copyright Secured. Made in U.S.A. All Rights Reserved.  
**WARNING!** The music, text, design, and graphics in this publication are protected by copyright law.  
Any duplication is an infringement of U.S. copyright law.

Hear and download this  
piece at [www.fjhmusic.com](http://www.fjhmusic.com)

Sold to MR TOM TEDESCHI by J. W Pepper & Son, Inc.  
It's the Most Wonderful Time of the Year - Tpt. 3

F Horn 1

# IT'S THE MOST WONDERFUL TIME OF THE YEAR

EDWARD POLA and  
GEORGE WYLE  
Arranged by  
CHRIS SHARP

Jazz waltz style, in "1" (♩. = 64)

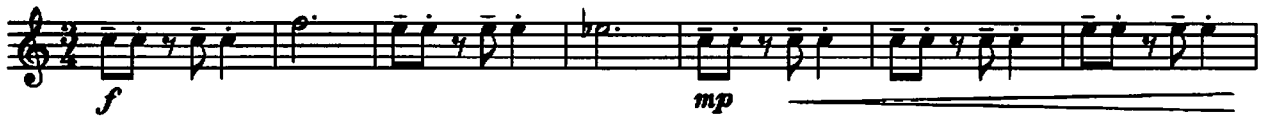

9

17

25

33

41

49

57

Copyright © 1963 Barnaby Music Corp.

This arrangement © 2009 Barnaby Music Corp. Used by Permission  
International Copyright Secured. Made in U.S.A. All Rights Reserved.

WARNING! The music, text, design, and graphics in this publication are protected by copyright law.  
Any duplication is an infringement of U.S. copyright law.

Hear and download this  
piece at [www.fjhmusic.com](http://www.fjhmusic.com)

Sold to MR TOM TEDESCHI by J. W Pepper & Son, Inc.  
It's the Most Wonderful Time of the Year - Hn. 1

65

*mf*

75

*f*

79

81

87

94

95

100

106

109

112

F Horn 2

# IT'S THE MOST WONDERFUL TIME OF THE YEAR

EDWARD POLA and  
GEORGE WYLE  
Arranged by  
CHRIS SHARP

Jazz waltz style, in "1" (J. = 64)

Copyright © 1963 Barnaby Music Corp.  
This arrangement © 2009 Barnaby Music Corp. Used by Permission  
International Copyright Secured. Made in U.S.A. All Rights Reserved.  
WARNING! The music, text, design, and graphics in this publication are protected by copyright law.  
Any duplication is an infringement of U.S. copyright law.

  
Hear and download this  
piece at [www.fjhmusic.com](http://www.fjhmusic.com)

Sold to MR TOM TEDESCHI by J. W Pepper & Son, Inc.  
It's the Most Wonderful Time of the Year - Hn. 2

65 *mf*

75 *f* 79

81

87

94 95

100

106 109

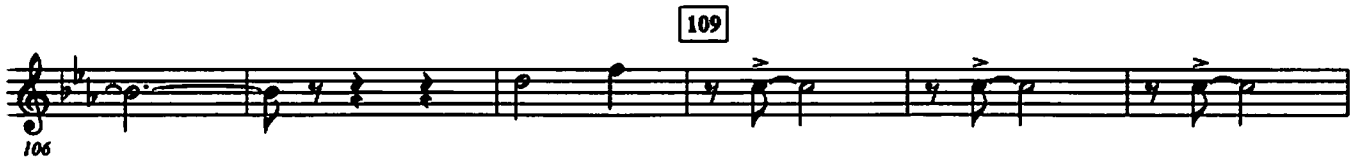

112

**Trombone 1**

# IT'S THE MOST WONDERFUL TIME OF THE YEAR

**EDWARD POLA and  
GEORGE WYLE**  
Arranged by  
**CHRIS SHARP**

Jazz waltz style, in "1" (♩. = 64)

Copyright © 1963 Barnaby Music Corp.

This arrangement © 2009 Barnaby Music Corp. Used by Permission  
International Copyright Secured. Made in U.S.A. All Rights Reserved.

**WARNING!** The music, text, design, and graphics in this publication are protected by copyright law.  
Any duplication is an infringement of U.S. copyright law.

Hear and download this  
piece at [www.fjhmusic.com](http://www.fjhmusic.com)

Trombone 2

# IT'S THE MOST WONDERFUL TIME OF THE YEAR

EDWARD POLA and  
GEORGE WYLE  
Arranged by  
CHRIS SHARP

Jazz waltz style, in "1" (♩ = 64)

Copyright © 1963 Barnaby Music Corp.  
 This arrangement © 2009 Barnaby Music Corp. Used by Permission  
 International Copyright Secured. Made in U.S.A. All Rights Reserved.  
**WARNING!** The music, text, design, and graphics in this publication are protected by copyright law.  
 Any duplication is an infringement of U.S. copyright law.

Hear and download this  
 piece at [www.fjhmusic.com](http://www.fjhmusic.com)

Sold to MR TOM TEDESCHI by J. W Pepper & Son, Inc.  
It's the Most Wonderful Time of the Year - Tbn. 2

57

8

65

**Trombone 3**

# IT'S THE MOST WONDERFUL TIME OF THE YEAR

EDWARD POLA and  
GEORGE WYLE  
Arranged by  
CHRIS SHARP

Jazz waltz style, in "1" (♩ = 64)

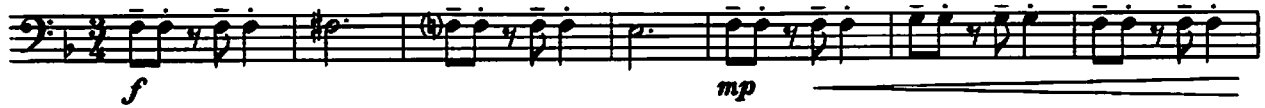

Copyright © 1963 Barnaby Music Corp.  
This arrangement © 2009 Barnaby Music Corp. Used by Permission  
International Copyright Secured. Made in U.S.A. All Rights Reserved.  
**WARNING!** The music, text, design, and graphics in this publication are protected by copyright law.  
Any duplication is an infringement of U.S. copyright law.

Hear and download this piece at [www.fjhmusic.com](http://www.fjhmusic.com)

Sold to MR TOM TEDESCHI by J. W Pepper & Son, Inc.  
It's the Most Wonderful Time of the Year - Tbn. 3

57

8

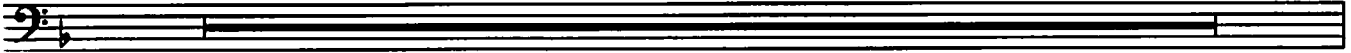

65

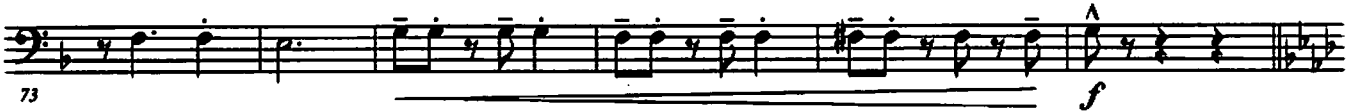

79

87

95

109

Baritone/  
Euphonium

# IT'S THE MOST WONDERFUL TIME OF THE YEAR

EDWARD POLA and  
GEORGE WYLE  
Arranged by  
CHRIS SHARP

Jazz waltz style, in "1" (♩ = 64)

Copyright © 1963 Barnaby Music Corp.  
 This arrangement © 2009 Barnaby Music Corp. Used by Permission  
 International Copyright Secured. Made in U.S.A. All Rights Reserved.  
**WARNING!** The music, text, design, and graphics in this publication are protected by copyright law.  
 Any duplication is an infringement of U.S. copyright law.

Hear and download this  
 piece at [www.fjhmusic.com](http://www.fjhmusic.com)

Sold to MR TOM TEDESCHI by J. W Pepper & Son, Inc.  
It's the Most Wonderful Time of the Year - Bar/Euph.

57 8 65

*mf*

69

76 79

*f*

82 87

90 95

97

103 109

110

Baritone T.C.

# IT'S THE MOST WONDERFUL TIME OF THE YEAR

EDWARD POLA and  
GEORGE WYLE  
Arranged by  
CHRIS SHARP

Jazz waltz style, in "1" (♩ = 64)

Copyright © 1963 Barnaby Music Corp.

This arrangement © 2009 Barnaby Music Corp. Used by Permission  
International Copyright Secured. Made in U.S.A. All Rights Reserved.

WARNING! The music, text, design, and graphics in this publication are protected by copyright law.  
Any duplication is an infringement of U.S. copyright law.

Hear and download this  
piece at [www.fjhmusic.com](http://www.fjhmusic.com)

Sold to MR TOM TEDESCHI by J. W Pepper & Son, Inc.  
It's the Most Wonderful Time of the Year - Bar. T.C.

57 8 65 *mf*

69

76 *f* 79

82 87

90 95

97

103 109

110

**Tuba**

# IT'S THE MOST WONDERFUL TIME OF THE YEAR

EDWARD POLA and  
GEORGE WYLE  
Arranged by  
CHRIS SHARP

Jazz waltz style, in "1" (♩. = 64)

9

17

25

33

41

49

57

8

Copyright © 1963 Barnaby Music Corp.  
This arrangement © 2009 Barnaby Music Corp. Used by Permission  
International Copyright Secured. Made in U.S.A. All Rights Reserved.  
WARNING! The music, text, design, and graphics in this publication are protected by copyright law.  
Any duplication is an infringement of U.S. copyright law.

Hear and download this piece at [www.fjhmusic.com](http://www.fjhmusic.com)

Sold to MR TOM TEDESCHI by J. W Pepper & Son, Inc.  
It's the Most Wonderful Time of the Year - Tuba

65

79

87

95

109

