

Piccolo

IT'S THE MOST WONDERFUL TIME OF THE YEAR

EDWARD POLA and
GEORGE WYLE
Arranged by
CHRIS SHARP

Jazz waltz style, in "1" (J. = 64)

Copyright © 1963 Barnaby Music Corp.
 This arrangement © 2009 Barnaby Music Corp. Used by Permission
 International Copyright Secured. Made in U.S.A. All Rights Reserved.
WARNING! The music, text, design, and graphics in this publication are protected by copyright law.
 Any duplication is an infringement of U.S. copyright law.

Hear and download this
 piece at www.fjhmusic.com

Flute 1

IT'S THE MOST WONDERFUL TIME OF THE YEAR

EDWARD POLA and
GEORGE WYLE
Arranged by
CHRIS SHARP

Jazz waltz style, in "1" (♩ = 64)

Copyright © 1963 Barnaby Music Corp.
 This arrangement © 2009 Barnaby Music Corp. Used by Permission
 International Copyright Secured. Made in U.S.A. All Rights Reserved.
WARNING! The music, text, design, and graphics in this publication are protected by copyright law.
 Any duplication is an infringement of U.S. copyright law.

Hear and download this
 piece at www.fjhmusic.com

Sold to MR TOM TEDESCHI by J. W Pepper & Son, Inc.
It's the Most Wonderful Time of the Year - Fl. 1

59 65 10

75 *mf* *f* 79

80

87

92 95

97

104 109

112 (b)

Flute 2

IT'S THE MOST WONDERFUL TIME OF THE YEAR

EDWARD POLA and
GEORGE WYLE
Arranged by
CHRIS SHARP

Jazz waltz style, in "1" (♩ = 64)

Copyright © 1963 Barnaby Music Corp.
 This arrangement © 2009 Barnaby Music Corp. Used by Permission
 International Copyright Secured. Made in U.S.A. All Rights Reserved.
WARNING! The music, text, design, and graphics in this publication are protected by copyright law.
 Any duplication is an infringement of U.S. copyright law.

Hear and download this
 piece at www.fjhmusic.com

Sold to MR TOM TEDESCHI by J. W Pepper & Son, Inc.
It's the Most Wonderful Time of the Year - Fl. 2

59 65 10

75 *mf* 79 *f*

80

87

92 95

97

104 109

112 3

Oboe 1

IT'S THE MOST WONDERFUL TIME OF THE YEAR

EDWARD POLA and
GEORGE WYLE
Arranged by
CHRIS SHARP

Jazz waltz style, in "1" (♩ = 64)

Copyright © 1963 Barnaby Music Corp.
 This arrangement © 2009 Barnaby Music Corp. Used by Permission
 International Copyright Secured. Made in U.S.A. All Rights Reserved.
WARNING! The music, text, design, and graphics in this publication are protected by copyright law.
 Any duplication is an infringement of U.S. copyright law.

Hear and download this
 piece at www.fjhmusic.com

Sold to MR TOM TEDESCHI by J. W Pepper & Son, Inc.
It's the Most Wonderful Time of the Year - Ob. 1

65

10

60

75 *mf* *f*

79

87

93

95

98

105

109

112

Oboe 2

IT'S THE MOST WONDERFUL TIME OF THE YEAR

EDWARD POLA and
GEORGE WYLE
Arranged by
CHRIS SHARP

Jazz waltz style, in "1" (♩ = 64)

Copyright © 1963 Barnaby Music Corp.
 This arrangement © 2009 Barnaby Music Corp. Used by Permission
 International Copyright Secured. Made in U.S.A. All Rights Reserved.
WARNING! The music, text, design, and graphics in this publication are protected by copyright law.
 Any duplication is an infringement of U.S. copyright law.

Hear and download this
 piece at www.fjhmusic.com

Sold to MR TOM TEDESCHI by J. W Pepper & Son, Inc.
It's the Most Wonderful Time of the Year - Ob. 2

65

10

60

75 *mf* *f*

79

79

87

86

95

92

97

109

104

111

Bassoon 1

IT'S THE MOST WONDERFUL TIME OF THE YEAR

EDWARD POLA and
GEORGE WYLE
Arranged by
CHRIS SHARP

Jazz waltz style, in "1" (♩ = 64)

Copyright © 1963 Barnaby Music Corp.
 This arrangement © 2009 Barnaby Music Corp. Used by Permission
 International Copyright Secured. Made in U.S.A. All Rights Reserved.
WARNING! The music, text, design, and graphics in this publication are protected by copyright law.
 Any duplication is an infringement of U.S. copyright law.

Hear and download this
 piece at www.fjhmusic.com

Sold to MR TOM TEDESCHI by J. W Pepper & Son, Inc.
It's the Most Wonderful Time of the Year - Bsn. 1

49

4

mf

57

8

65

10

75

79

mf *f*

81

87

89

95

96

103

109

110

Bassoon 2

IT'S THE MOST WONDERFUL TIME OF THE YEAR

EDWARD POLA and
GEORGE WYLE
Arranged by
CHRIS SHARP

Jazz waltz style, in "1" (J. = 64)

Copyright © 1963 Barnaby Music Corp.
This arrangement © 2009 Barnaby Music Corp. Used by Permission
International Copyright Secured. Made in U.S.A. All Rights Reserved.
WARNING! The music, text, design, and graphics in this publication are protected by copyright law.
Any duplication is an infringement of U.S. copyright law.

Hear and download this
piece at www.fjhmusic.com

Sold to MR TOM TEDESCHI by J. W Pepper & Son, Inc.
It's the Most Wonderful Time of the Year - Bsn. 2

49

4

mf

57

8

65

10

79

75

mf

f

87

81

95

89

96

109

103

110

B♭ Clarinet 1

IT'S THE MOST WONDERFUL TIME OF THE YEAR

**EDWARD POLA and
GEORGE WYLE**
Arranged by
CHRIS SHARP

Jazz waltz style, in "1" (♩ = 64)

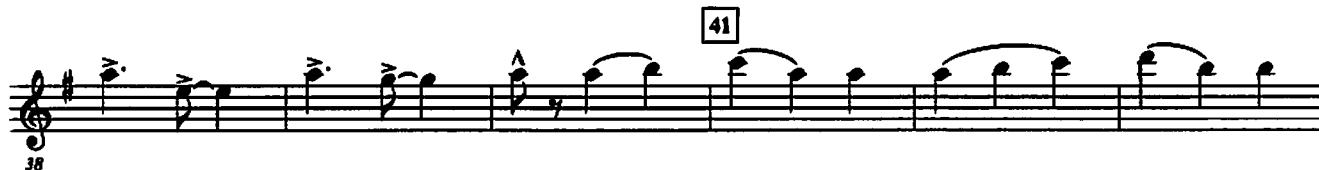
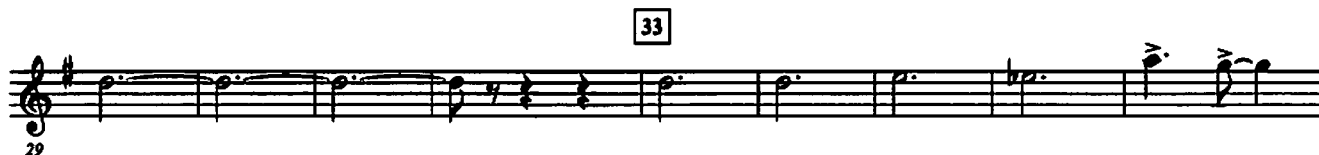
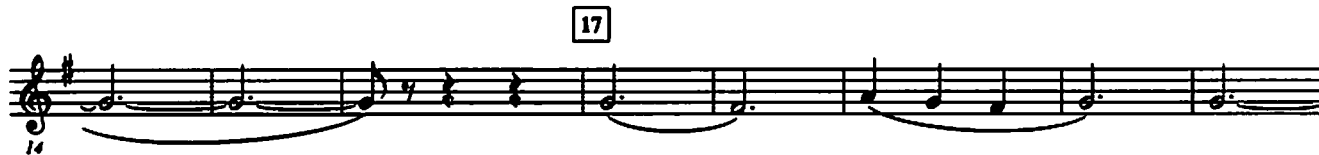
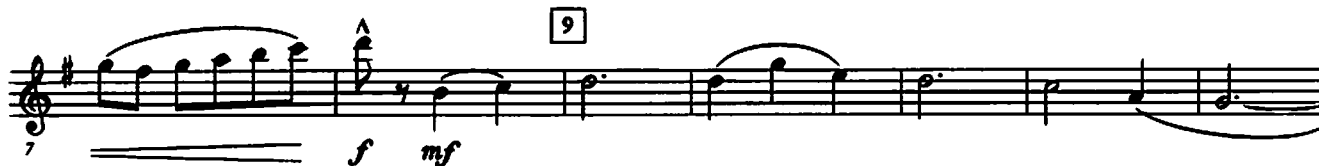

Copyright © 1963 Barnaby Music Corp.

This arrangement © 2009 Barnaby Music Corp. Used by Permission
International Copyright Secured. Made in U.S.A. All Rights Reserved.

WARNING! The music, text, design, and graphics in this publication are protected by copyright law.
Any duplication is an infringement of U.S. copyright law.

Hear and download this
piece at www.fjhmusic.com

Sold to MR TOM TEDESCHI by J. W Pepper & Son, Inc.
It's the Most Wonderful Time of the Year - Cl. 1

53 *mf* 57

59 65 10

75 *mf* *f* 79

81 87

89

95

103 109

112 3 3 (b)A

B♭ Clarinet 2

IT'S THE MOST WONDERFUL TIME OF THE YEAR

**EDWARD POLA and
GEORGE WYLE**
*Arranged by
CHRIS SHARP*

Jazz waltz style, in "1" (♩. = 64)

Copyright © 1963 Barnaby Music Corp.
 This arrangement © 2009 Barnaby Music Corp. Used by Permission
 International Copyright Secured. Made in U.S.A. All Rights Reserved.
WARNING! The music, text, design, and graphics in this publication are protected by copyright law.
 Any duplication is an infringement of U.S. copyright law.

Hear and download this
 piece at www.bjhmusic.com

Sold to MR TOM TEDESCHI by J. W Pepper & Son, Inc.
It's the Most Wonderful Time of the Year - Cl. 2

**B♭ Bass
Clarinet**

IT'S THE MOST WONDERFUL TIME OF THE YEAR

**EDWARD POLA and
GEORGE WYLE**
Arranged by
CHRIS SHARP

Jazz waltz style, in "1" (♩. = 64)

Copyright © 1963 Barnaby Music Corp.
 This arrangement © 2009 Barnaby Music Corp. Used by Permission
 International Copyright Secured. Made in U.S.A. All Rights Reserved.
WARNING! The music, text, design, and graphics in this publication are protected by copyright law.
 Any duplication is an infringement of U.S. copyright law.

Hear and download this
 piece at www.bfnmusic.com

Sold to MR TOM TEDESCHI by J. W Pepper & Son, Inc.
It's the Most Wonderful Time of the Year - B. Cl.

57

56

65

10

61

79

75

mf

87

81

95

88

96

109

104

vol

111

mf

**E♭ Alto
Saxophone 1**

IT'S THE MOST WONDERFUL TIME OF THE YEAR

**EDWARD POLA and
GEORGE WYLE**
Arranged by
CHRIS SHARP

Jazz waltz style, in "1" (♩ = 64)

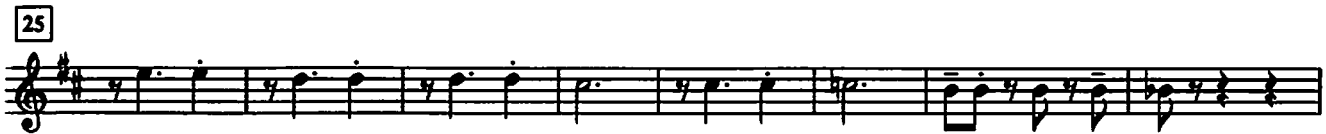

Copyright © 1963 Barnaby Music Corp.
This arrangement © 2009 Barnaby Music Corp. Used by Permission
International Copyright Secured. Made in U.S.A. All Rights Reserved.
WARNING! The music, text, design, and graphics in this publication are protected by copyright law.
Any duplication is an infringement of U.S. copyright law.

Hear and download this
piece at www.fjhmusic.com

Sold to MR TOM TEDESCHI by J. W Pepper & Son, Inc.
It's the Most Wonderful Time of the Year - A. Sax. 1

57

65 Hns. *mf*

72 *mf* *f* play

79

87

95

102 109

110

**E♭ Alto
Saxophone 2**

IT'S THE MOST WONDERFUL TIME OF THE YEAR

**EDWARD POLA and
GEORGE WYLE**
Arranged by
CHRIS SHARP

Jazz waltz style, in "1" (♩ = 64)

Copyright © 1963 Barnaby Music Corp.
This arrangement © 2009 Barnaby Music Corp. Used by Permission
International Copyright Secured. Made in U.S.A. All Rights Reserved.
WARNING! The music, text, design, and graphics in this publication are protected by copyright law.
Any duplication is an infringement of U.S. copyright law.

Hear and download this
piece at www.fjhmusic.com

Sold to MR TOM TEDESCHI by J. W Pepper & Son, Inc.
It's the Most Wonderful Time of the Year - A. Sax. 2

57

65 Hns. *mf*

72 *mf* *f*

79

87

86

95

102

109

110

**B♭ Tenor
Saxophone**

IT'S THE MOST WONDERFUL TIME OF THE YEAR

EDWARD POLA and
GEORGE WYLE
Arranged by
CHRIS SHARP

Jazz waltz style, in "1" (♩ = 64)

Copyright © 1963 Barnaby Music Corp.
This arrangement © 2009 Barnaby Music Corp. Used by Permission
International Copyright Secured. Made in U.S.A. All Rights Reserved.
WARNING! The music, text, design, and graphics in this publication are protected by copyright law.
Any duplication is an infringement of U.S. copyright law.

Hear and download this
piece at www.fjhmusic.com

Sold to MR TOM TEDESCHI by J. W Pepper & Son, Inc.
It's the Most Wonderful Time of the Year - T. Sax.

57

65

10

75

mf

f

79

80

87

95

103

109

111

**E♭ Baritone
Saxophone**

IT'S THE MOST WONDERFUL TIME OF THE YEAR

**EDWARD POLA and
GEORGE WYLE**
Arranged by
CHRIS SHARP

Jazz waltz style, in "1" (♩. = 64)

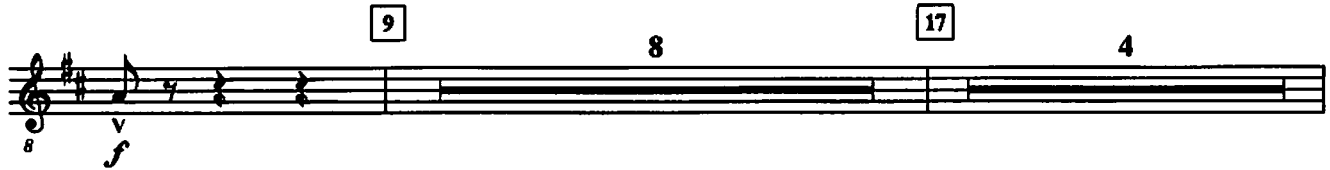

Copyright © 1963 Barnaby Music Corp.
This arrangement © 2009 Barnaby Music Corp. Used by Permission
International Copyright Secured. Made in U.S.A. All Rights Reserved.
WARNING! The music, text, design, and graphics in this publication are protected by copyright law.
Any duplication is an infringement of U.S. copyright law.

Hear and download this
piece at www.fjhmusic.com

Sold to MR TOM TEDESCHI by J. W Pepper & Son, Inc.
It's the Most Wonderful Time of the Year - B. Sax.

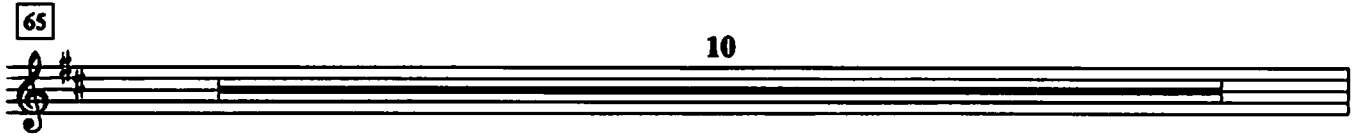

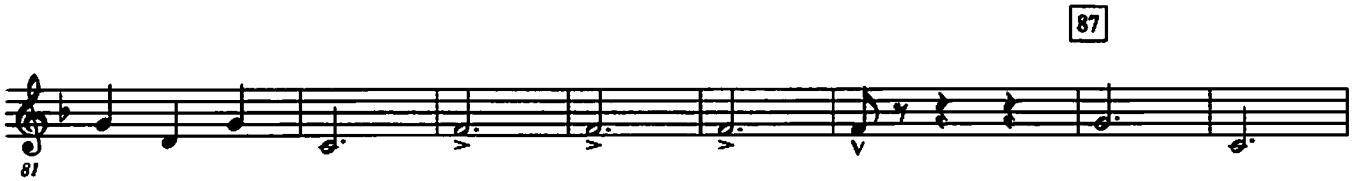

