

Piccolo/Flute

WITHIN THE CASTLE WALLS

(Songs of Welsh Revolution)

BRIAN BALMAGES
(ASCAP)

I. A Mighty Warrior

Moderato (♩ = 100)

7 9 Picc. *mf*

12

18 *mf*

21 7 *mf*

30

37 8 45 2 *f*

49 2 *f* 53 5

58 *f* 2 *f*

65

72 2 *f*

Copyright © 2012 The FJH Music Company Inc. (ASCAP).
International Copyright Secured. Made in U.S.A. All Rights Reserved.
WARNING! The music, text, design, and graphics in this publication are protected by copyright law.
Any duplication is an infringement of U.S. copyright law.

Hear and download this
piece at www.fjhmusic.com

Within the Castle Walls - Picc./Fl.

II. Over the Stone

Reflectively (♩=112)

to Flute

16

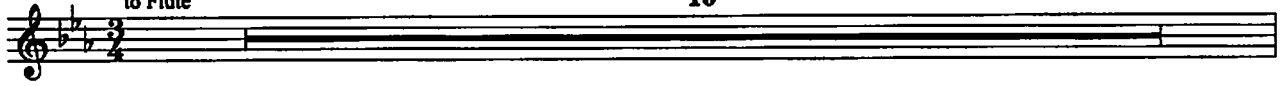

17

Flute

mp

25

8

mp

41

to Picc.

8

Picc.

mf

39

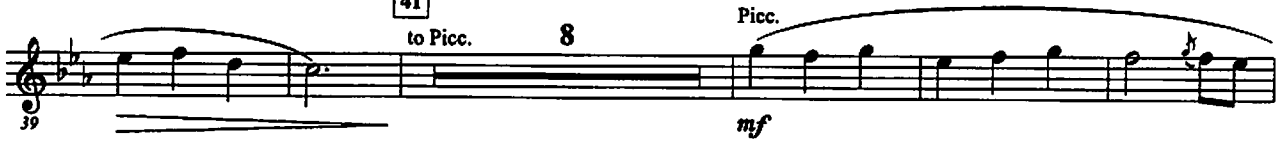

57

15

rit.

52

III. Men of Harlech

Stately, with pride (♩=100)

8

9

f

17

12

13

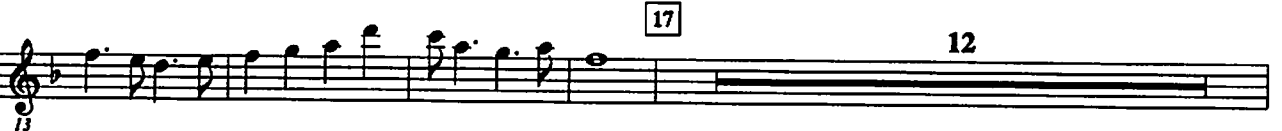

29

Maestoso (♩=88)

rit.

f

ff

Within the Castle Walls - Picc./Fl.

IV. Owain Glyndŵr's War Song

Slow March (♩=108)

8

9

6

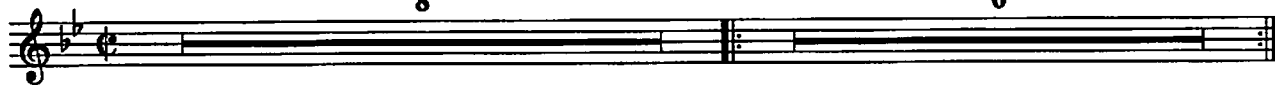

15

27

12

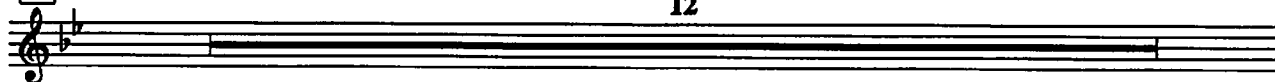

39

51

8

59

8

67

74

Flute 2

WITHIN THE CASTLE WALLS

(Songs of Welsh Revolution)

BRIAN BALMAGES
(ASCAP)

I. A Mighty Warrior

Moderato (♩=100)

7 9 13 20 21 33 37 41 45 49 53 59 65 72

mf *f* *f* *f* *f*

Copyright © 2012 The FJH Music Company Inc. (ASCAP).
International Copyright Secured. Made in U.S.A. All Rights Reserved.
WARNING! The music, text, design, and graphics in this publication are protected by copyright law.
Any duplication is an infringement of U.S. copyright law.

Hear and download this
piece at www.fjhmusic.com

Within the Castle Walls - Fl. 2

II. Over the Stone

Reflectively (♩ = 112)

16

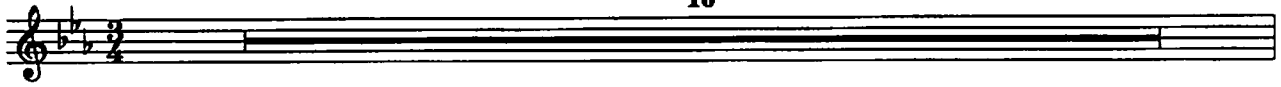

17

25

8

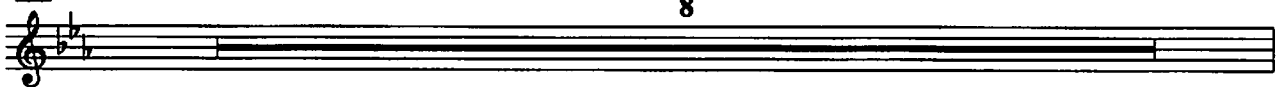

41

8

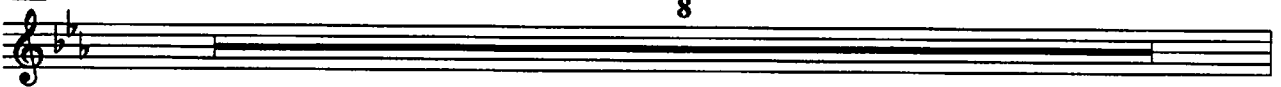

57

8

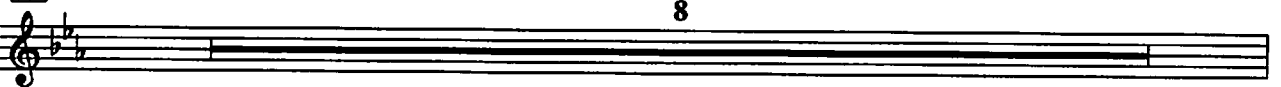

Within the Castle Walls - Fl. 2

III. Men of Harlech

Stately, with pride (♩ = 100)

9

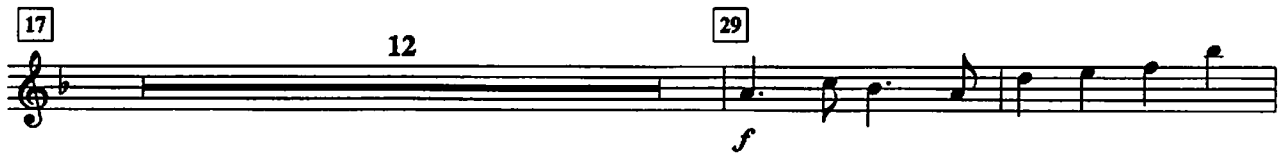

IV. Owain Glyndwr's War Song

Slow March (♩ = 108)

8

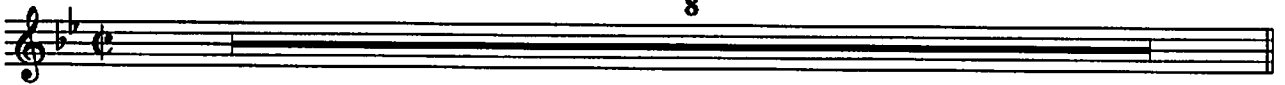

Within the Castle Walls - Fl. 2

27 12

39 *f*

45

51 8 59 8

67 *f*

74

77 *pv* *p* *pv* *pv*

Oboe

WITHIN THE CASTLE WALLS

(Songs of Welsh Revolution)

BRIAN BALMAGES
(ASCAP)

I. A Mighty Warrior

Moderato (♩=100)

7 9

12

18 21 7

30

37 2

45 2

53 5

65

mf

f

Copyright © 2012 The FJH Music Company Inc. (ASCAP).

International Copyright Secured. Made in U.S.A. All Rights Reserved.

WARNING! The music, text, design, and graphics in this publication are protected by copyright law.
Any duplication is an infringement of U.S. copyright law.

Hear and download this
piece at www.fjhmusic.com

Within the Castle Walls - Ob.

II. Over the Stone

III. Men of Harlech

Within the Castle Walls - Ob.

IV. Owain Glyndŵr's War Song

Slow March ($\text{♩} = 108$)

8 9 6

15 *mf*

21

27 12

39 *f*

44

51 8 59 8

67 *f*

74

77 6

Bassoon

WITHIN THE CASTLE WALLS

(Songs of Welsh Revolution)

BRIAN BALMAGES
(ASCAP)

I. A Mighty Warrior

Moderato (♩=100)

Copyright © 2012 The FJH Music Company Inc. (ASCAP).
International Copyright Secured. Made in U.S.A. All Rights Reserved.
WARNING! The music, text, design, and graphics in this publication are protected by copyright law.
Any duplication is an infringement of U.S. copyright law.

Hear and download this
piece at www.fjhmusic.com

Within the Castle Walls - Bsn.

II. Over the Stone

Reflectively (♩ = 112)

1

9 mp

17

17 mp

25

25 p

33 mp

41

41 8

49 mf

57

57 p

65 mp rit.

Within the Castle Walls - Bsn.

III. Men of Harlech

Stately, with pride (♩=100) 9

8 *f*

13 17 4 *mp cresc. poco a poco*

23 3 29 *mf f*

31 *Maestoso (♩=88) rit. ff*

IV. Owain Glyndŵr's War Song

Slow March (♩=108)

8 9 6

15 *mp mf*

23 27 *f*

29

Within the Castle Walls - Bsn.

39

35

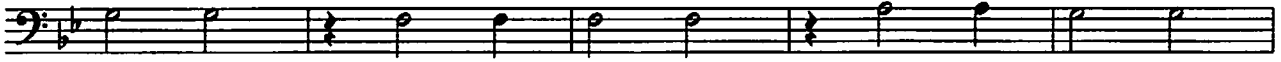

41

46

51

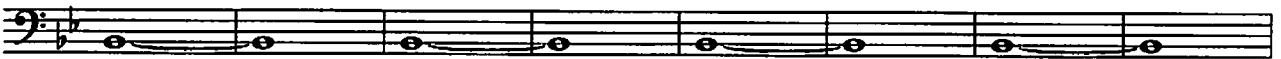

59

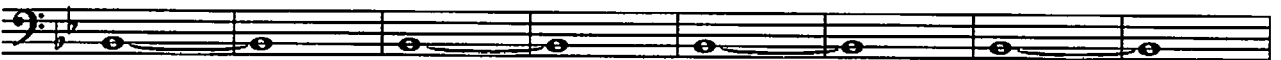

67

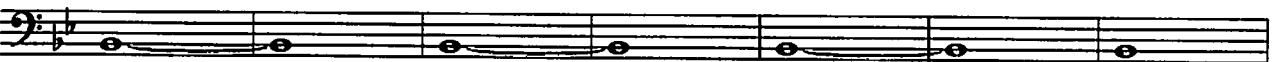

74

78

B♭ Clarinet 1

WITHIN THE CASTLE WALLS

(Songs of Welsh Revolution)

BRIAN BALMAGES
(ASCAP)

I. A Mighty Warrior

Moderato (♩=100)

Copyright © 2012 The FJH Music Company Inc. (ASCAP).

International Copyright Secured. Made in U.S.A. All Rights Reserved.

WARNING! The music, text, design, and graphics in this publication are protected by copyright law. Any duplication is an infringement of U.S. copyright law.

Hear and download this piece at www.fjhmusic.com

Within the Castle Walls - Cl. 1

II. Over the Stone

Reflectively (♩=112)

1 *p*

9 *mp*

17

17 *mp*

25

25 *p*

33 *mp*

41

41 *mp*

8

49 *mf*

57

57 *p*

65 *mp* *rit.*

Within the Castle Walls - Cl. 1

III. Men of Harlech

Stately, with pride (♩ = 100) 9

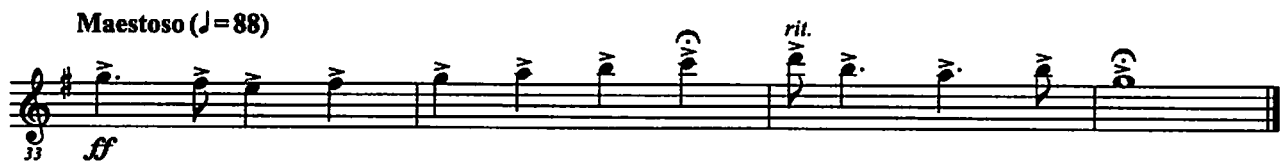

IV. Owain Glyndŵr's War Song

Slow March (♩ = 108)

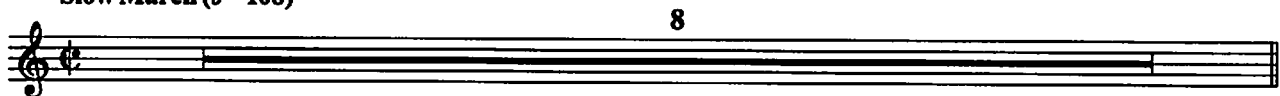

Within the Castle Walls - Cl. 1

B \flat Clarinet 2

WITHIN THE CASTLE WALLS

(Songs of Welsh Revolution)

BRIAN BALMAGES
(ASCAP)

I. A Mighty Warrior

Moderato (♩=100)

mf

9

7

21

3

15

3

24

mf

mf

37

T. Sax.

45

2

play div.

f

41

2

53

49

f

56

2

64

f

71

2

f

Copyright © 2012 The FJH Music Company Inc. (ASCAP).
 International Copyright Secured. Made in U.S.A. All Rights Reserved.
WARNING! The music, text, design, and graphics in this publication are protected by copyright law.
 Any duplication is an infringement of U.S. copyright law.

Hear and download this
 piece at www.fjhmusic.com

Within the Castle Walls - Cl. 2

II. Over the Stone

Reflectively (♩=112)

17

25

41

57

Within the Castle Walls - Cl. 2

III. Men of Harlech

Stately, with pride (♩=100) 9

Maestoso (♩=88)

IV. Owain Glyndŵr's War Song

Slow March (♩=108)

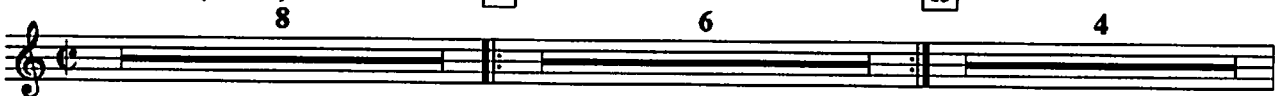

Within the Castle Walls - Cl. 2

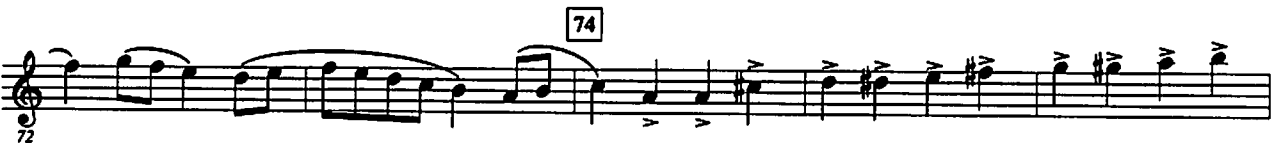

B \flat Clarinet 3

WITHIN THE CASTLE WALLS

(Songs of Welsh Revolution)

BRIAN BALMAGES
(ASCAP)

I. A Mighty Warrior

Moderato ($\text{♩} = 100$)

Copyright © 2012 The FJH Music Company Inc. (ASCAP).

International Copyright Secured. Made in U.S.A. All Rights Reserved.

WARNING! The music, text, design, and graphics in this publication are protected by copyright law. Any duplication is an infringement of U.S. copyright law.

Hear and download this piece at www.fjhmusic.com

Within the Castle Walls - Cl. 3

II. Over the Stone

Reflectively (♩=112)

17

25

41

57

Within the Castle Walls - Cl. 3

III. Men of Harlech

Stately, with pride (♩=100) 9

Maestoso (♩=88)

IV. Owain Glyndŵr's War Song

Slow March (♩=108)

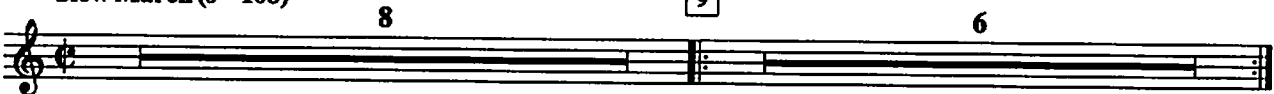

Within the Castle Walls - Cl. 3

27

f

33

33

39

39

45

45

51

51

59

59

67

67

74

74

76

76

B \flat Bass Clarinet

WITHIN THE CASTLE WALLS

(Songs of Welsh Revolution)

BRIAN BALMAGES
(ASCAP)

I. A Mighty Warrior

Moderato (♩=100)

Copyright © 2012 The FJH Music Company Inc. (ASCAP).
International Copyright Secured. Made in U.S.A. All Rights Reserved.
WARNING! The music, text, design, and graphics in this publication are protected by copyright law.
Any duplication is an infringement of U.S. copyright law.

Hear and download this
piece at www.fjhmusic.com

Within the Castle Walls - B. Cl.

II. Over the Stone

Reflectively (♩ = 112)

17

25

41

57

Within the Castle Walls - B. Cl.

III. Men of Harlech

Stately, with pride (♩=100)

Maestoso (♩=88)

IV. Owain Glyndŵr's War Song

Slow March (♩=108)

Within the Castle Walls - B. Cl.

27

23

29

39

35

41

51

47

59

53

67

61

74

69

76

76

**E♭ Alto
Saxophone 1**

WITHIN THE CASTLE WALLS

(Songs of Welsh Revolution)

BRIAN BALMAGES
(ASCAP)

I. A Mighty Warrior

Moderato (♩=100)

9

14

21

3

mf

7

37

36

mf

45

2

f

2

53

62

2

f

65

71

mp

f

Copyright © 2012 The FJH Music Company Inc. (ASCAP).
International Copyright Secured. Made in U.S.A. All Rights Reserved.
WARNING! The music, text, design, and graphics in this publication are protected by copyright law.
Any duplication is an infringement of U.S. copyright law.

Hear and download this
piece at www.fjhmusic.com

Within the Castle Walls - A. Sax. 1

II. Over the Stone

Reflectively (♩ = 112)

1

9 mp

17 8

25 p

33 mp

41 8

49 mf

57 p

65 mp rit.

Within the Castle Walls - A. Sax. 1

III. Men of Harlech

Stately, with pride (♩ = 100)

IV. Owain Glyndŵr's War Song

Slow March (♩ = 108)

Within the Castle Walls - A. Sax. 1

27 12

39

45

51 2

59

67

74

76

**B♭ Tenor
Saxophone**

WITHIN THE CASTLE WALLS

(Songs of Welsh Revolution)

BRIAN BALMAGES
(ASCAP)

I. A Mighty Warrior

Moderato (♩ = 100)

9

13

21 16 37

41 45

49 53

58 2

65

72 mp f

Copyright © 2012 The FJH Music Company Inc. (ASCAP).
 International Copyright Secured. Made in U.S.A. All Rights Reserved.
WARNING! The music, text, design, and graphics in this publication are protected by copyright law.
 Any duplication is an infringement of U.S. copyright law.

Hear and download this
 piece at www.fjhmusic.com

Within the Castle Walls - T. Sax.

II. Over the Stone

Reflectively (♩=112)

1 *p*

9 *mp*

17

8

25

25 *p*

33 *mp*

41

8

49 *mf*

57

57 *p*

65 *mp* rit.

Within the Castle Walls - T. Sax.

III. Men of Harlech

Stately, with pride (♩ = 100)

9

17

4

29

4

Maestoso (♩ = 88)

rit.

IV. Owain Glyndŵr's War Song

Slow March (♩ = 108)

9

15

Within the Castle Walls - T. Sax.

27 12

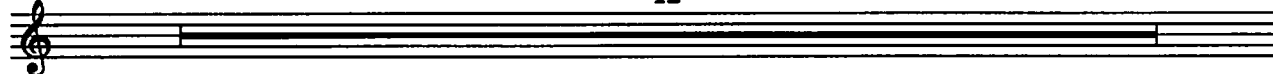

39

45

51 2

59

67

74

76

**E♭ Baritone
Saxophone**

WITHIN THE CASTLE WALLS

(Songs of Welsh Revolution)

**BRIAN BALMAGES
(ASCAP)**

I. A Mighty Warrior

Moderato (♩ = 100)

9

21

16

37

45

53

3

65

71

mf

f

mp

f

Copyright © 2012 The FJH Music Company Inc. (ASCAP).
International Copyright Secured. Made in U.S.A. All Rights Reserved.
WARNING! The music, text, design, and graphics in this publication are protected by copyright law.
Any duplication is an infringement of U.S. copyright law.

Hear and download this
piece at www.fjhmusic.com

Within the Castle Walls - B. Sax.

II. Over the Stone

Reflectively (♩ = 112)

16 17 8 25 8

33 *mp*

41 Tuba *mp*

49 *mf* play

57 15 *rit.*

III. Men of Harlech

Stately, with pride (♩ = 100)

9 8 17 4 3 29

9 8 *f*

13

17 4

21 *mp* *cresc. poco a poco* *mf* 3

29

32 *ff* *rit.*

Within the Castle Walls - B. Sax.

IV. Owain Glyndŵr's War Song

Slow March (♩=108)

8 9 6

15 *mp* *mf*

23 *f*

27

29

35

39

41

47

51

53

59

61

67

69

74

77