WEST SIDE STORY

(A Medley Including: Maria • Tonight •
One Hand, One Heart • Cool • Somewhere)

PERCUSSION 1
Snare Drum, Bass Drum, Ride Cym.

Arranged by JAY BOCOOK

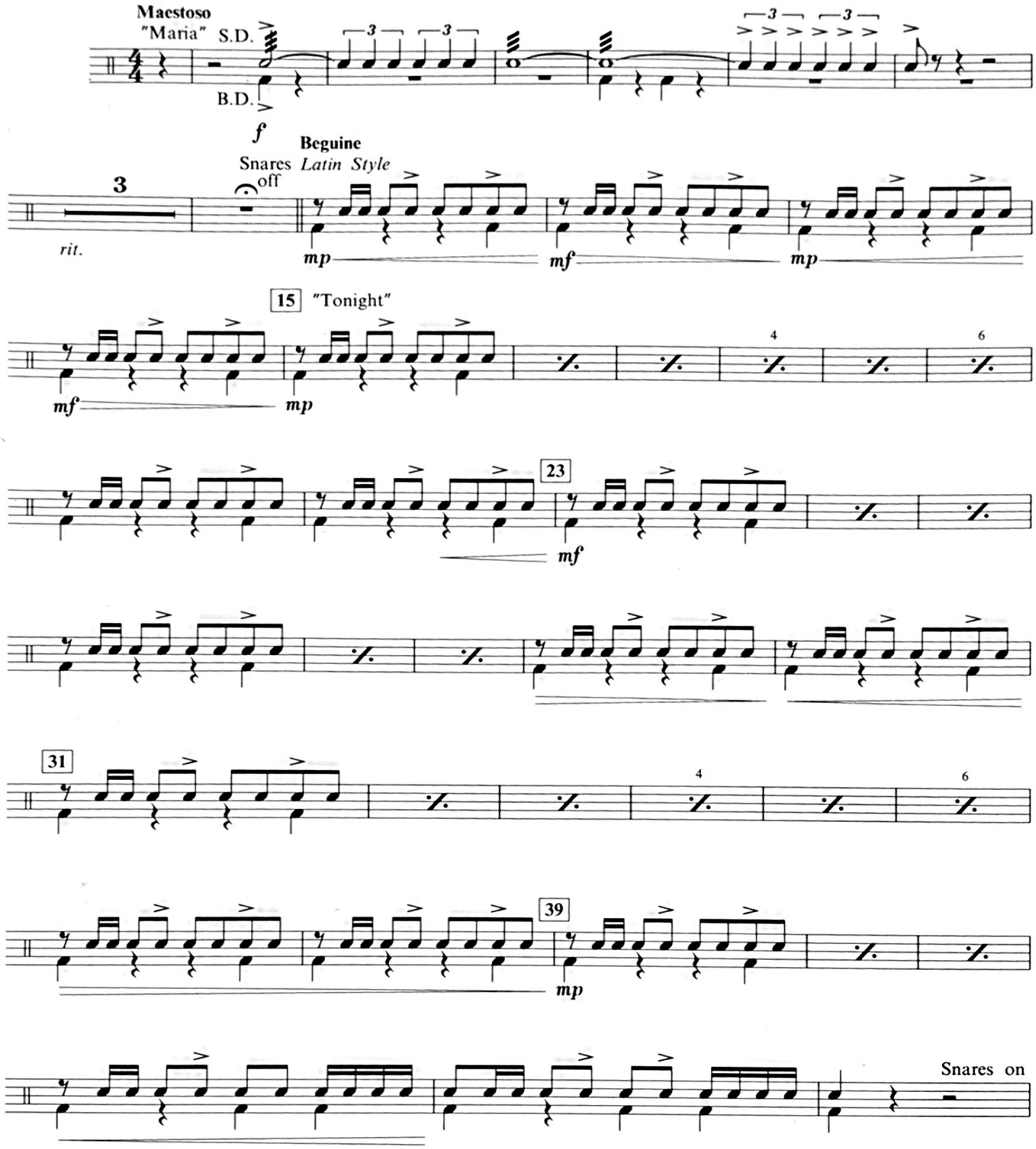

MARIA • TONIGHT • ONE HAND, ONE HEART • COOL • SOMEWHERE
Words and Music by LEONARD BERNSTEIN and STEPHEN SONDHEIM
© 1957 (Renewed) Leonard Bernstein, Stephen Sondheim and Jalni Publications, Inc.
G. Schirmer, Inc. Publisher
This Arrangement © 1990 Leonard Bernstein, Stephen Sondheim and Jalni Publications, Inc.
International Copyright Secured All Rights Reserved

24523030

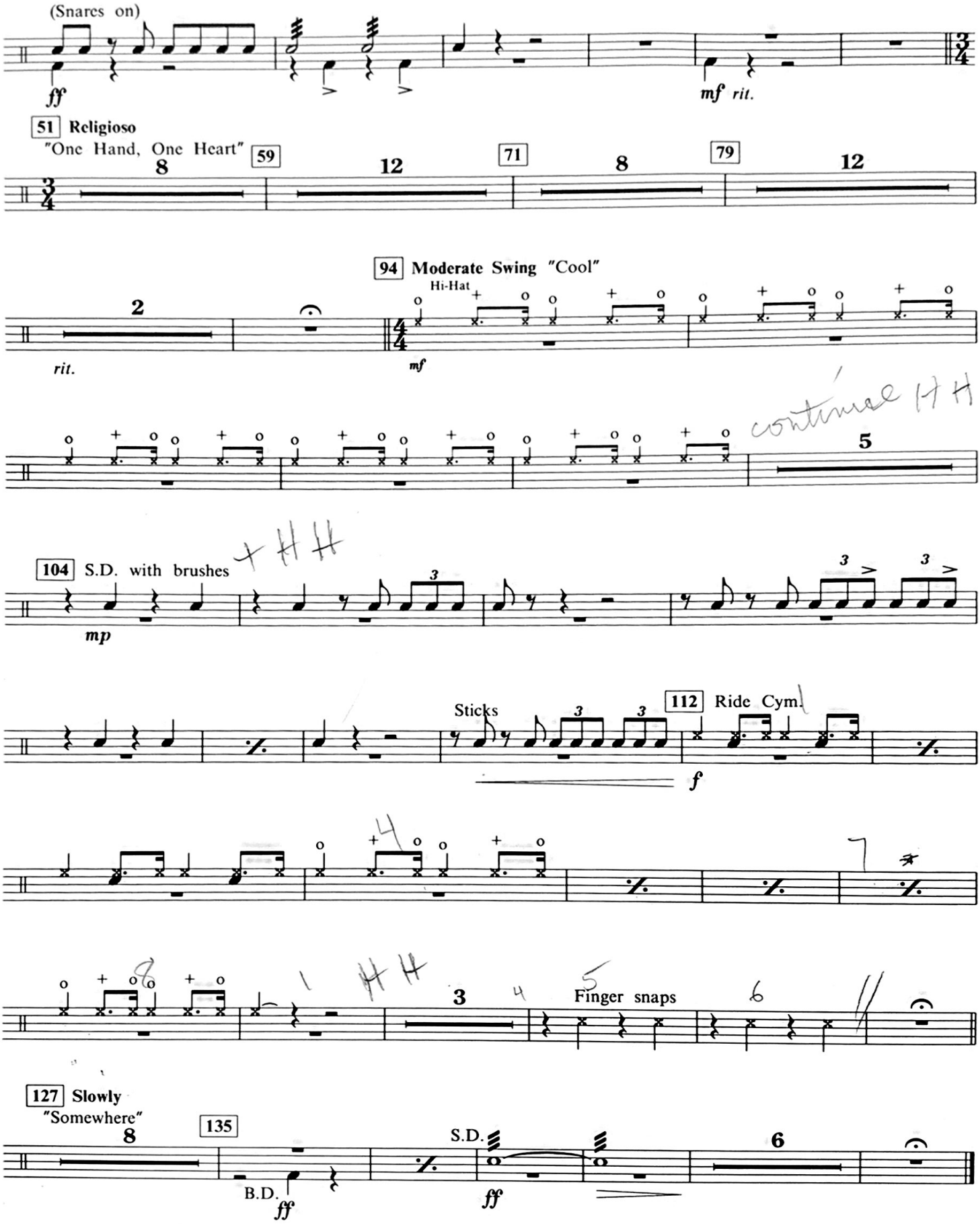
(Snares on)
ff
mf rit.
51 Religioso
"One Hand, One Heart"
8
59
12
71
8
79
12
94 Moderate Swing "Cool"
Hi-Hat
2
rit.
mf
continue HH
5
104 S.D. with brushes
HH
mp
Sticks
112 Ride Cym.
f
Finger snaps
127 Slowly
"Somewhere"
8
135
S.D.
B.D.
ff
ff
6

WEST SIDE STORY

PERCUSSION 2
Cr. Cym., Mark Tree, Claves,
Maracas, Sus. Cym., Triangle, Hi-Hat

(A Medley Including: Maria • Tonight •
One Hand, One Heart • Cool • Somewhere)

Arranged by JAY BOCOOK

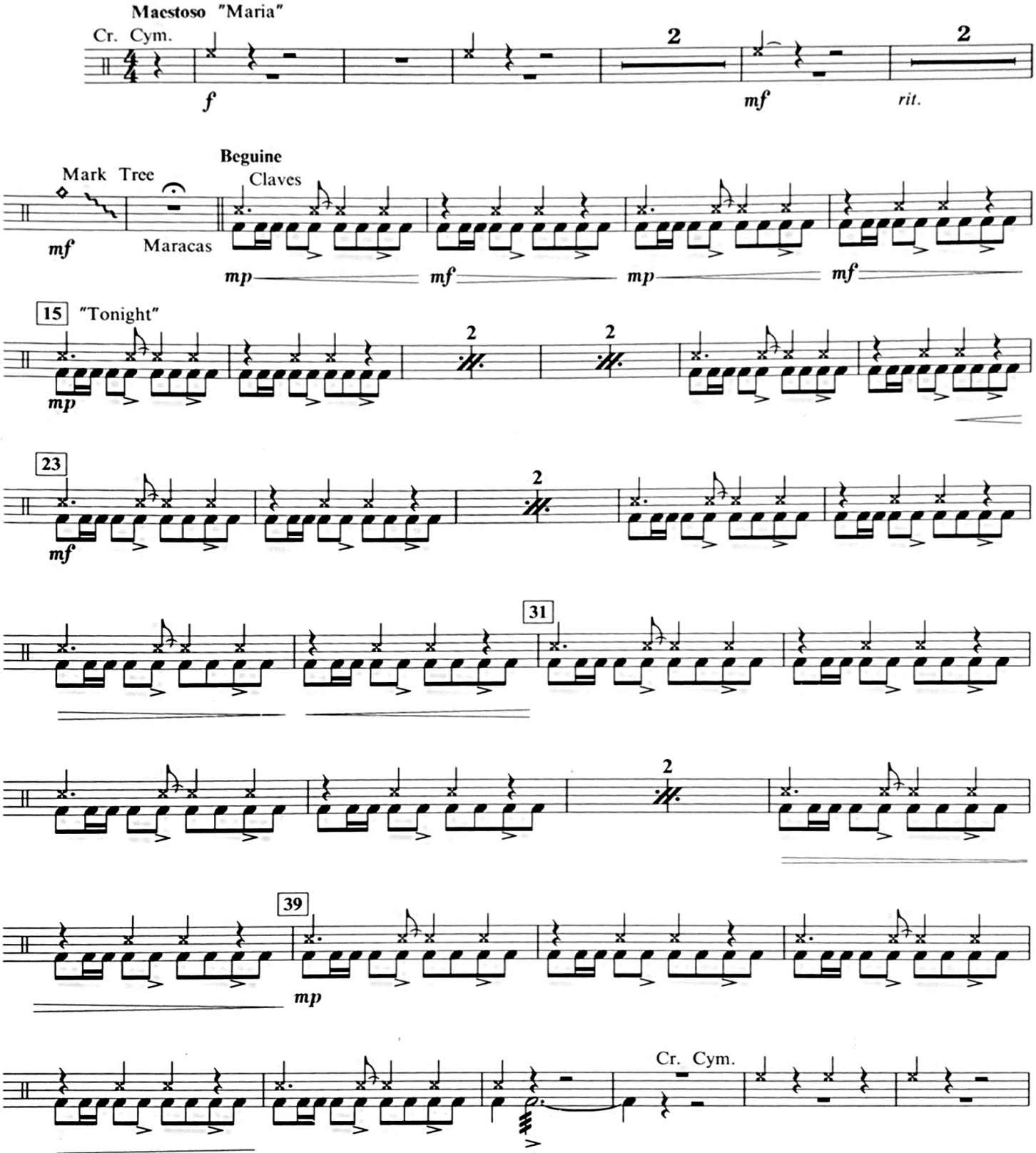

MARIA • TONIGHT • ONE HAND, ONE HEART • COOL • SOMEWHERE
Words and Music by LEONARD BERNSTEIN and STEPHEN SONDHEIM
© 1957 (Renewed) Leonard Bernstein, Stephen Sondheim and Jalni Publications, Inc.
G. Schirmer, Inc. Publisher
This Arrangement © 1990 Leonard Bernstein, Stephen Sondheim and Jalni Publications, Inc.
International Copyright Secured All Rights Reserved

24523030

PERCUSSION 2 WSS

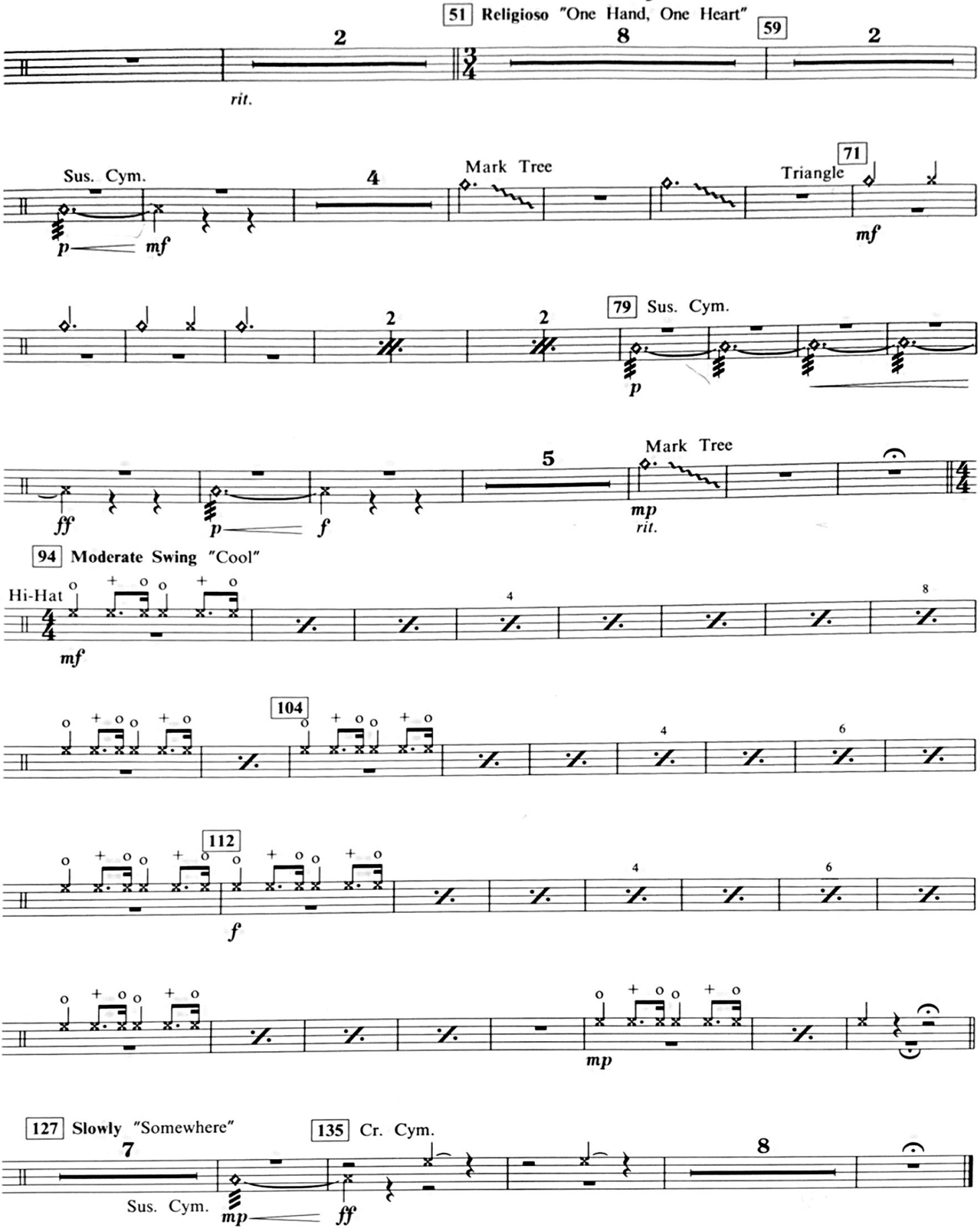

WEST SIDE STORY

(A Medley Including: Maria • Tonight • One Hand, One Heart • Cool • Somewhere)

MALLET PERCUSSION
Bells, Chimes, Xylophone

Arranged by JAY BOCOOK

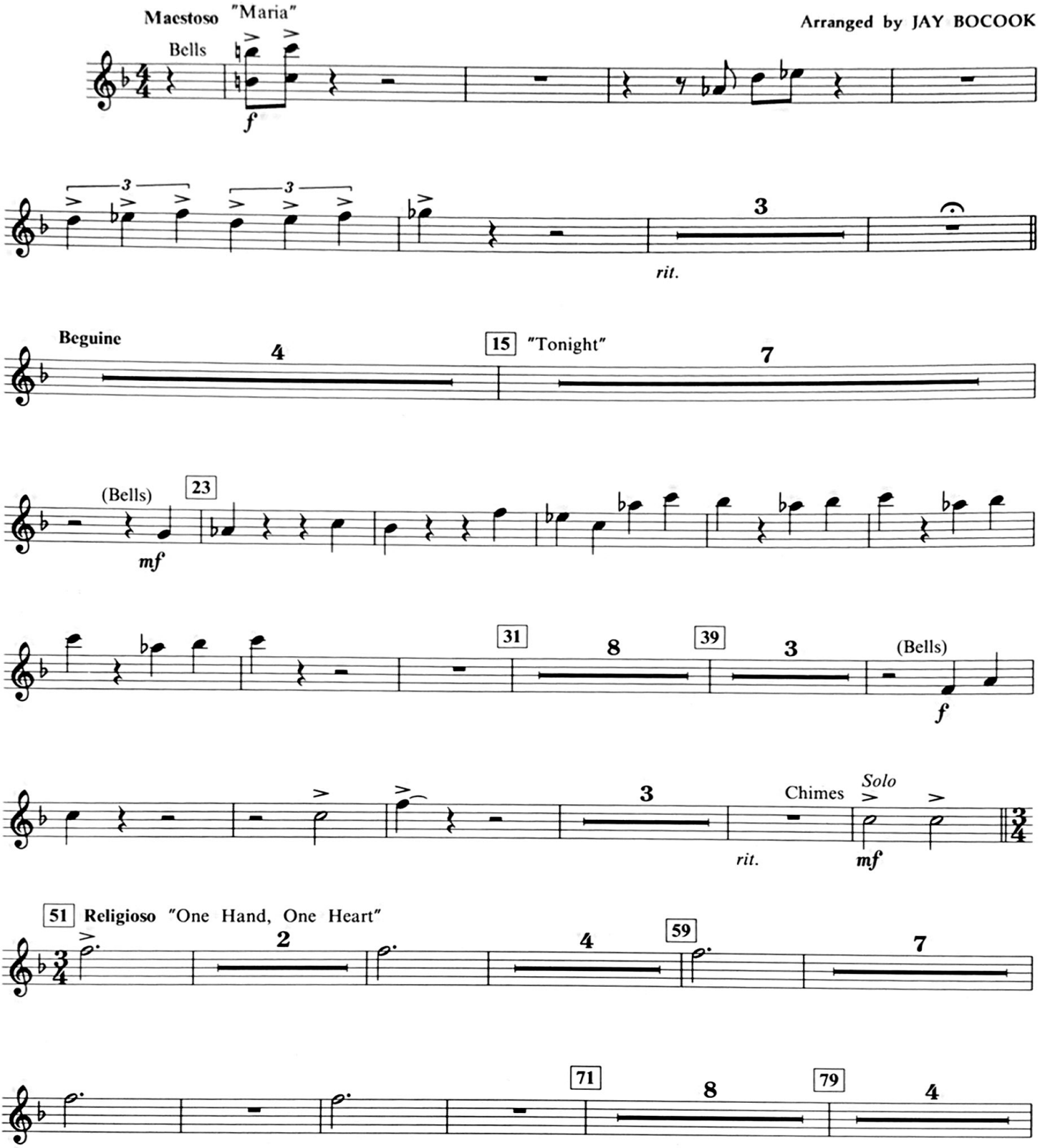

MARIA • TONIGHT • ONE HAND, ONE HEART • COOL • SOMEWHERE
Words and Music by LEONARD BERNSTEIN and STEPHEN SONDHEIM
© 1957 (Renewed) Leonard Bernstein, Stephen Sondheim and Jalni Publications, Inc.
G. Schirmer, Inc. Publisher
This Arrangement © 1990 Leonard Bernstein, Stephen Sondheim and Jalni Publications, Inc.
International Copyright Secured All Rights Reserved

24523030

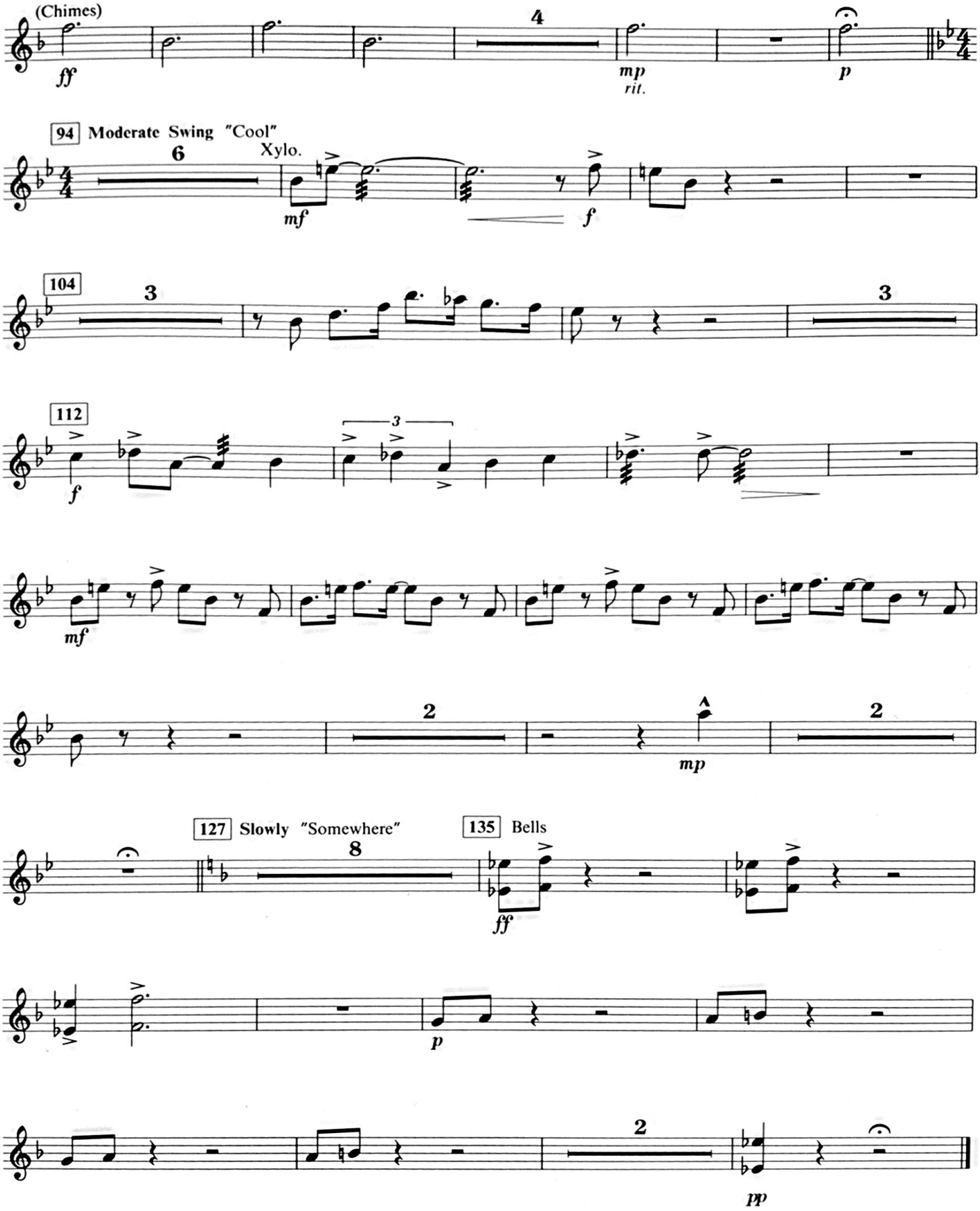
(Chimes)
ff
4
mp
rit.
p
94 Moderate Swing "Cool"
6
Xylo.
mf
f
104
3
3
112
f
3
mf
2
mp
2
127 Slowly "Somewhere"
8
135 Bells
ff
p
2
pp

WEST SIDE STORY

(A Medley Including: Maria • Tonight • One Hand, One Heart • Cool • Somewhere)

TIMPANI/SUS. CYM.

Arranged by JAY BOCOOK

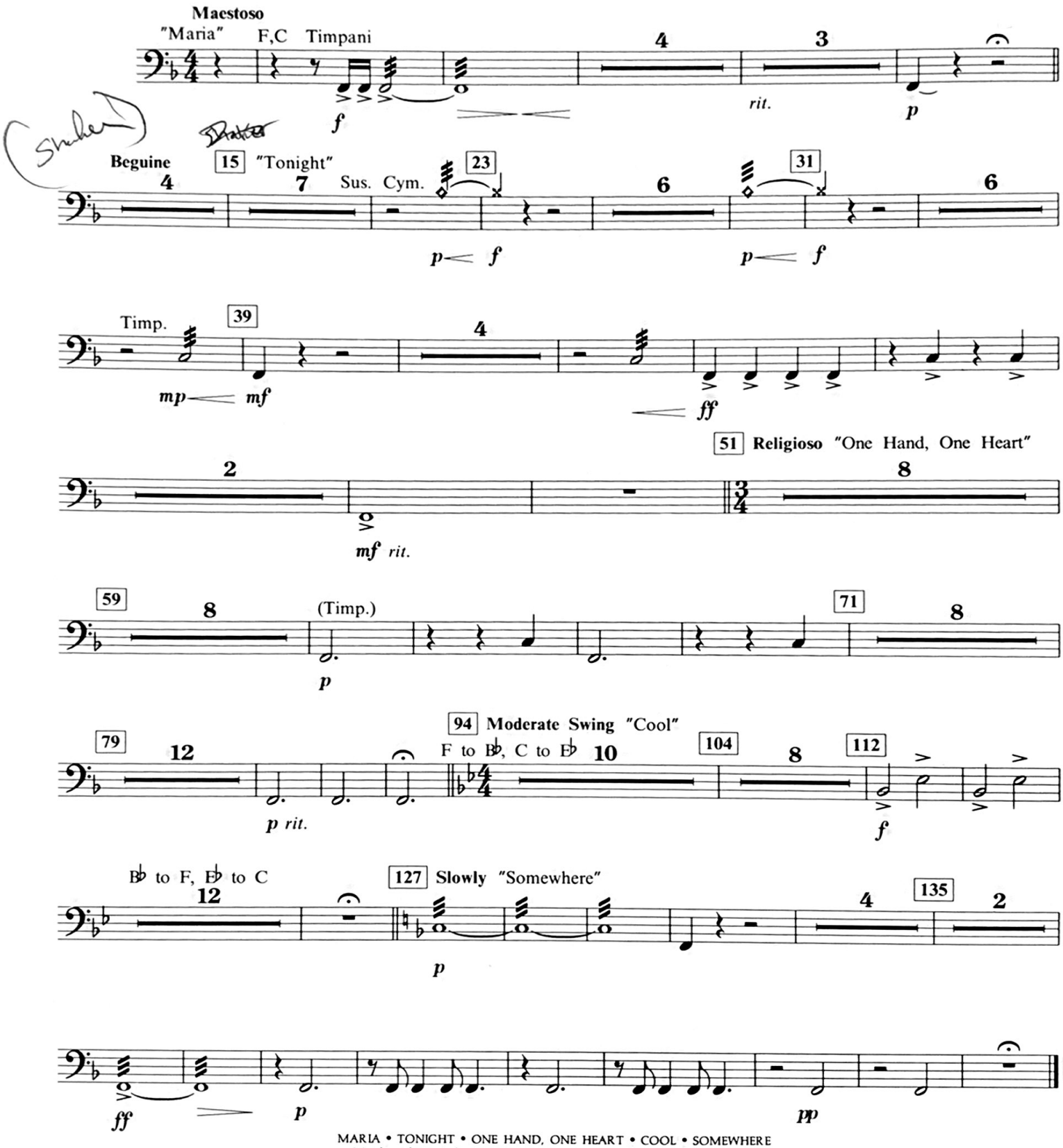

MARIA • TONIGHT • ONE HAND, ONE HEART • COOL • SOMEWHERE
Words and Music by LEONARD BERNSTEIN and STEPHEN SONDHEIM
© 1957 (Renewed) Leonard Bernstein, Stephen Sondheim and Jalni Publications, Inc.
G. Schirmer, Inc. Publisher
This Arrangement © 1990 Leonard Bernstein, Stephen Sondheim and Jalni Publications, Inc.
International Copyright Secured All Rights Reserved

24523030