

THE TROMBONE KING

C Flutes & Piccolo

KARL L. KING
Edited by John P. Paynter

1737

f

A

f~p

B

1. *p* 2. *ff*

C

mf

D

cresc.

1. *ff* 2. *f*

E

pp *cresc.*

f

© Copyright 1945 by K. L. King Music House, Ft. Dodge, Iowa
This arrangement © Copyright 1983 by C. L. Barnhouse Co., Oskaloosa, Iowa
International copyright secured All Rights Reserved Printed in the U. S. A.

C Flute & C Piccolo - 2 .

T-Bone King

G Trio

8 7 (Fl. only) **H**

mf

(add Picc.) **I**

ff

J *mp*

cresc.

cresc. *f* (add Picc.) *div.*

THE TROMBONE KING

Oboe

KARL L. KING
Edited by John P. Paynter

1737 *f*

A *f-p*

B

1. *p* 2. *ff* **C**

mf

D *cresc.*

1. *ff* 2. *f* **E**

F *pp* *cresc.*

f

© Copyright 1945 by K. L. King Music House, Ft. Dodge, Iowa
This arrangement © Copyright 1983 by C. L. Barnhouse Co., Oskaloosa, Iowa
International copyright secured All Rights Reserved Printed in the U. S. A.

Oboe - 2

T-bone King

G Trio

H

THE TROMBONE KING

1st B♭ Clarinet

KARL L. KING
Edited by John P. Paynter

1737

f

A

f~p

B

p *ff*

C

mf

D

cresc.

pp *cresc.*

E

f

F

pp *cresc.*

f *mp*

© Copyright 1945 by K. L. King Music House, Ft. Dodge, Iowa
This arrangement © Copyright 1983 by C. L. Barnhouse Co., Oskaloosa, Iowa
International copyright secured All Rights Reserved Printed in the U. S. A.

1st B♭ Clarinet-2
T-Bone King

G Trio

THE TROMBONE KING

2nd Bb Clarinet

KARL L. KING
Edited by John P. Paynter

1737

f *f*

A *f-p*

B

C *p* *ff*

mf

D *cresc.*

E *ff* *f*

F *pp* *cresc.*

f *mp*

© Copyright 1945 by K. L. King Music House, Ft. Dodge, Iowa
This arrangement © Copyright 1983 by C. L. Barnhouse Co., Oskaloosa, Iowa
International copyright secured All Rights Reserved Printed in the U. S. A.

2nd Bb Clarinet - 2

T-bone King

G Trio

I

Eleventh staff of music, ending with a dynamic marking *ff*.

THE TROMBONE KING

3rd Bb Clarinet

KARL L. KING
Edited by John P. Paynter

1737 *f*

A *f-p*

B

1. *p* 2. *ff* **C**

mf

D *cresc.*

1. *ff* 2. *f* **E**

pp *cresc.*

f *mp*

© Copyright 1945 by K. L. King Music House, Ft. Dodge, Iowa
This arrangement © Copyright 1983 by C. L. Barnhouse Co., Oskaloosa, Iowa
International copyright secured All Rights Reserved Printed in the U. S. A.

3rd Bb Clarinet - 2

Thorne King

G Trio

THE TROMBONE KING

B \flat Bass Clarinet

KARL L. KING
Edited by John P. Paynter

1737

A

B

C

D

E

F

f

f-p

ff

mf cresc.

f

pp *cresc.*

mf

© Copyright 1945 by K. L. King Music House, Ft. Dodge, Iowa
This arrangement © Copyright 1983 by C. L. Barnhouse Co., Oskaloosa, Iowa
International copyright secured All Rights Reserved Printed in the U. S. A.

Bb Bass Clarinet - 2

Thorne King

G Trio

H

mf

ff

I

J

mp

cresc.

f

cresc.

ff

THE TROMBONE KING

1st Eb Alto Saxophone

KARL L. KING
Edited by John P. Paynter

1737

f *f* *f~p*

A

B

C

ff

D

mf cresc.

E

F

pp *cresc.*

f *mp*

© Copyright 1945 by K. L. King Music House, Ft. Dodge, Iowa
This arrangement © Copyright 1983 by C. L. Barnhouse Co., Oskaloosa, Iowa
International copyright secured All Rights Reserved Printed in the U. S. A.

1st Eb Alto Saxophone - 2

T. Bone King

G Trio

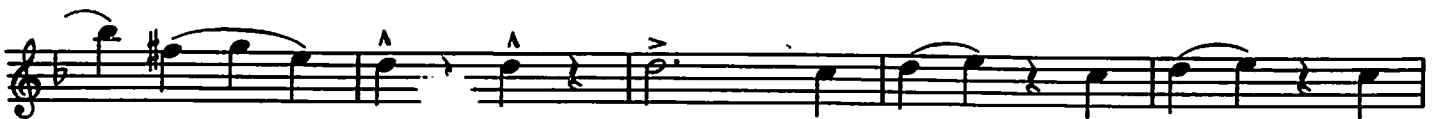
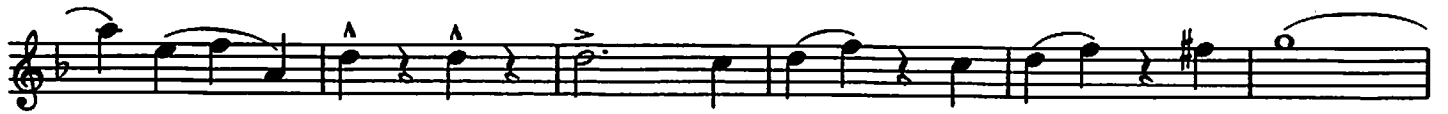

THE TROMBONE KING

2nd Eb Alto Saxophone

KARL L. KING
Edited by John P. Paynter

1737 **A**

B

1. *p*

2. **C** *ff*

D *mf cresc.*

1. *ff* 2. *f*

E

F *pp* *cresc.*

f *mp*

2nd Eb Alto Saxophone-2

G Trio

- Staff 1: Starts with a *v.* (accrescendo) marking. Includes accents (^) and slurs.
- Staff 2: Continues with slurs and accents.
- Staff 4: Continues with slurs and accents.
- Staff 6: Continues with slurs and accents.

THE TROMBONE KING

Bb Tenor Saxophone

KARL L. KING
Edited by John P. Paynter

1737

f

A

f~p

B

p *ff*

C

mf cresc.

D

f

E

F

pp *cresc.*

f *mp*

.....

© Copyright 1945 by K. L. King Music House, Ft. Dodge, Iowa
This arrangement © Copyright 1983 by C. L. Barnhouse Co., Oskaloosa, Iowa

Bb Tenor Saxophone-2

G Trio

THE TROMBONE KING

E♭ Baritone Saxophone

KARL L. KING
Edited by John P. Paynter

1737 

A 

B 

C 

D 

E 

F 

© Copyright 1945 by K. L. King Music House, Ft. Dodge, Iowa
This arrangement © Copyright 1983 by C. L. Barnhouse Co., Oskaloosa, Iowa
International copyright secured All Rights Reserved Printed in the U. S. A.

E♭ Baritone Saxophone - 2

T. Bone King

G Trio

H

I

J

THE TROMBONE KING

1st & 2nd F Horns

KARL L. KING
Edited by John P. Paynter

1737 *f* ^{acc2} *div.* *f*

A *f-p*

B

1. 2. *p*

C *ff*

D *mf cresc.*

1. 2. **E** *f*

F *pp* *cresc.*

f *mp*

© Copyright 1945 by K. L. King Music House, Ft. Dodge, Iowa
This arrangement © Copyright 1983 by C. L. Barnhouse Co., Oskaloosa, Iowa
International copyright secured All Rights Reserved Printed in the U. S. A.

1st & 2nd F Horns - 2

Thomas King

G Trio

THE TROMBONE KING

3rd & 4th F Horns

KARL L. KING
Edited by John P. Paynter

1737

A

B

1. 2.

C

D

mf cresc.

1. 2. **E**

F

pp cresc.

f mp

© Copyright 1945 by K. L. King Music House, Ft. Dodge, Iowa
This arrangement © Copyright 1983 by C. L. Barnhouse Co., Oskaloosa, Iowa
International copyright secured All Rights Reserved Printed in the U. S. A.

3rd & 4th F Horns - 2

T-Rone King

G Trio
