

# Trombone Position Chart

Notes on gray background are pedal tones.

	F	F#	Gb	G	G#	Ab	A	A#	Bb
6	5	4	3	2	1				

	B	C	C#	Db	D	D#	Eb	E	F
Tb7 (lip down)	T7	T6	Tb4	Tb3	7 or T2	6 or T1			

	F#	Gb	G	G#	Ab	A	A#	Bb	B	C
5	4 or Tb6	3 or T6	2 or Tb4	1 or Tb3	7 or Tb2	6 or T1				

	C#	Db	D	D#	Eb	E	F	F#	Gb	G
5	4	3	2 or 7	1 or 6	5	4				

	G#	Ab	A	A#	Bb	B	C	C#	Db
3 or 7	2 or 6	1 or #5	4 or b7	3 or b6	2 or b5				

	D	D#	Eb	E	F	F#	Gb	G
1 or b4	3 or #6	2 or #5	1 or #4 or 6	#3 or 5 or 7	#2 or 4 or 6			

	G#	Ab	A	A#	Bb	B	C	D
3 or 5 or 7	2 or 4 or 6	1 or 3 or 5	2 or 4	3 or b1 or 6	1 or b4			

# Long Tones Warm-up

## Exercise #1 - Remington from F

8

## Exercise #2 - Remington from Bb

15

## Exercise #3 - Remington from Low Bb

24

## Exercise #4 - Intervals

33

## Exercise #5 - Half Step Expansion

42

50

55

### Exercise #1 - Two Note Slurs

8

### 15 Exercise #2 - Three Notes/Register

21

### 27 Exercise #3 - Octaves

27

### 36 Exercise #4

36

45

51

Solo in Thirds

Up 5 Down 5

Staccato syncopation

Continuation of the 'Staccato syncopation' exercise, showing eighth notes with rests in the second measure of each pair.

Scale and Arpeggio

Scale Groove

Continuation of the 'Scale Groove' exercise, showing a more complex rhythmic pattern.

Scale - Short and Fast

Tuning chorale Slower

Solo in Thirds

Up 5 Down 5

Staccato syncopation

Scale and Arpeggio

Scale Groove

Scale - Short and Fast

Tuning chorale Slower

Solo in Thirds

Up 5 Down 5

Staccato syncopation

Scale and Arpeggio

Scale Groove

Scale - Short and Fast

Tuning chorale Slower

# Scale Warm ups

9

Trombone - F major

Legato tongue

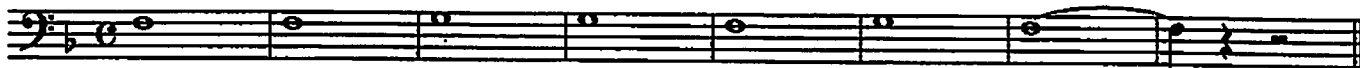

Solo in Thirds

Up 5 Down 5

Staccato syncopation

Scale and Arpeggio

Scale Groove

Scale - Short and Fast

Tuning chorale Slower

Trombone 1

# Band Basics in Bb

Developing Ensemble Sound and Technique

John McAllister

### Bb Scale

### Listen to the Sections

### Solidify the Key

### Technique #1

### Technique #2

### Chorale

Trombone 1

# Band Basics in Eb

Developing Ensemble Sound and Technique

John McAllister

### Eb Scale 2

### Listen to the Sections

Woodwind Choir      Brass Choir      Percussion Section      Full Band

### Solidify the Key

### Technique #1

### Technique #2

### Chorale

Trombone 1

# Band Basics in Ab

Developing Ensemble Sound and Technique

John McAllister

### Bb Scale

### Listen to the Sections

### Solidify the Key

### Technique #1

### Technique #2

### Chorale

# Band Basics in F

Trombone 1

Developing Ensemble Sound and Technique

John McAllister

### Eb Scale

### Listen to the Sections

### Solidify the Key

### Technique #1

### Technique #2

### Chorale

T-B  
Bar. BC.  
Tuba

# Chorale No. 1

Johann Crüger (1598-1663)

Soprano

Moderately Slow ♩=60

Alto

Moderately Slow ♩=60

Tenor

Moderately Slow ♩=60

Bass

Moderately Slow ♩=60

T-B  
Bar. BC.  
Tuba

# Chorus 2

Soprano

Moderately Slow ♩=70

Alto

Moderately Slow ♩=70

Tenor

Moderately Slow ♩=70

Bass

Moderately Slow ♩=70

T-F/Bx.B.C.

Tuba

# Chorale No. 4

J.S. Bach (1685-1750)

Soprano

Moderately ♩=80

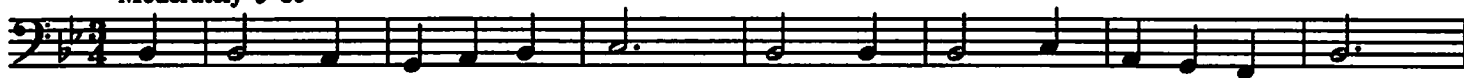

Alto

Moderately ♩=80

Tenor

Moderately ♩=80

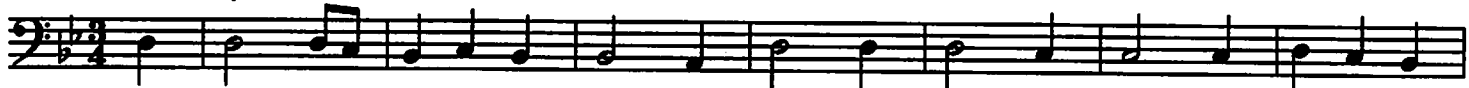

Bass

Moderately ♩=80

