

THE SYNCOPATED CLOCK

1st Flute

LEROY ANDERSON
arr. and adapted by James D. Poyhar

Allegretto

THE SYNCOPATED CLOCK

2nd Flute

LEROY ANDERSON
arr. and adapted by James D. Ployhar

Allegretto

5

THE SYNCOPATED CLOCK

Oboe

LEROY ANDERSON
arr. and adapted by James D. Ployhar

Allegretto

A 2 7

B

C

D

E

F

G

H 7

I

mp

mf

f

©Copyright 1946, 1980, by Mills Music, Inc., Melville, N.Y.
Copyright Renewed

89325

International Copyright Secured

Made in U.S.A.

All Rights Reserved

THE SYNCOPATED CLOCK

Bassoon

LERoy ANDERSON
arr. and adapted by James D. Ployhar

Allegretto

A **B**

C **D**

E **F**

G

H **I**

THE SYNCOPATED CLOCK

1st B♭ Clarinet

LEROY ANDERSON
arr. and adapted by James D. Ployhar

Allegretto

THE SYNCOPATED CLOCK

2nd B \flat Clarinet

LEROY ANDERSON
arr. and adapted by James D. Ployhar

Allegretto

A

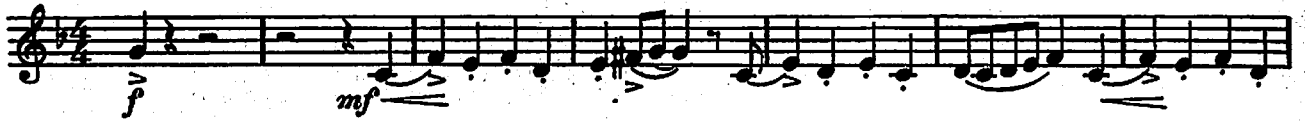

B

C

D

E

F

G

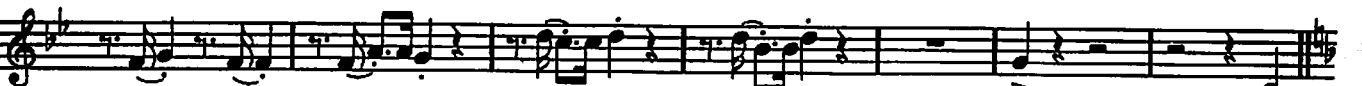

H

mf

I

THE SYNCOPATED CLOCK

3rd Bb Clarinet

LERROY ANDERSON
arr. and adapted by James D. Ployhar

Allegretto

A *div.*

B

C

D *mf*

E *f*

F *mf*

G

H *div.*

I

f

THE SYNCOPATED CLOCK

B \flat Bass Clarinet

LEROY ANDERSON
arr. and adapted by James D. Ployhar

Allegretto

A

mp

B

C

mf

D

mp

E

mp

cresc. - - - - -

f

mf

F

G

H

mp

I

f

THE SYNCOPATED CLOCK

1st Eb Alto Saxophone

LEROY ANDERSON
arr. and adapted by James D. Poyhar

Allegretto

THE SYNCOPATED CLOCK

2nd Eb Alto Saxophone

LEROY ANDERSON
arr. and adapted by James D. Ployhar

Allegretto

THE SYNCOPATED CLOCK

Bb Tenor Saxophone

LEROY ANDERSON
arr. and adapted by James D. Poyhar

Allegretto

f **A** *mf **B***

*mf **C***

*mf **D***

mp *cresc.* *f* *mf* **E** **F**

f **G**

mf **H** **I**

f

THE SYNCOPATED CLOCK

E♭ Baritone Saxophone

LEROY ANDERSON
arr. and adapted by James D. Ployhar

Allegretto

8

f *mp*

A **B**

C *mf*

D *mp*

E *mp* *cresc.* *f* *mf* **F**

G

H *mp* **I**

f *f*