

THE SYNCOPATED CLOCK

1st F Horn

LERROY ANDERSON
arr. and adapted by James D. Ployhar

Allegretto

A

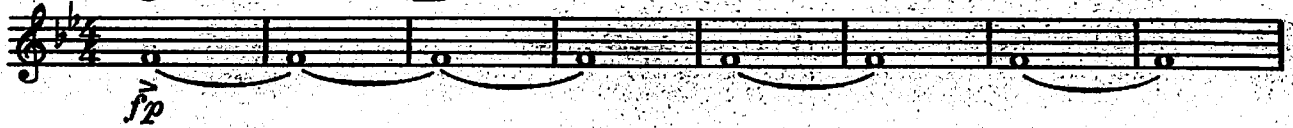

B

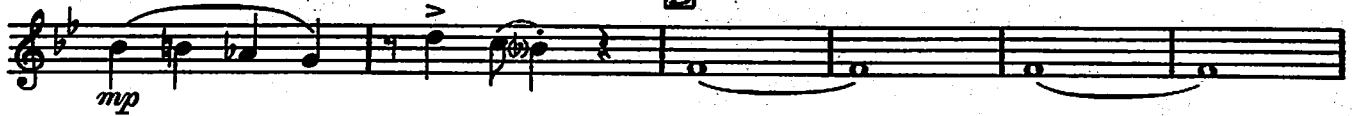

C

D

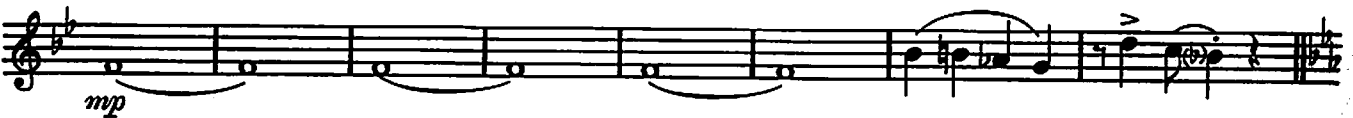

E

F

G

H

fz

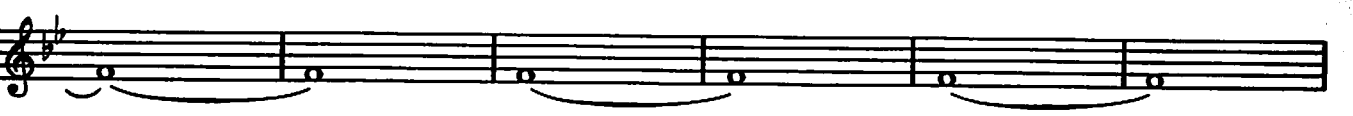

I

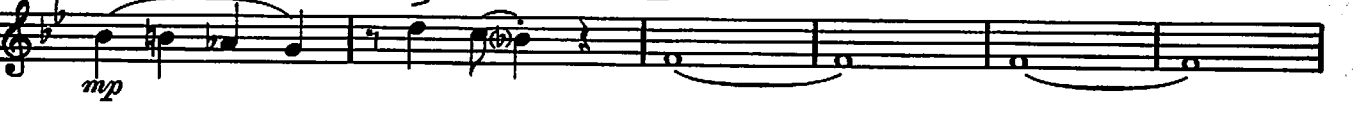

f

©Copyright 1946, 1980, by Mills Music, Inc., Melville, N.Y.

Copyright Renewed

THE SYNCOPATED CLOCK

2nd F Horn

LERoy ANDERSON
arr. and adapted by James D. Ployhar

Allegretto

A

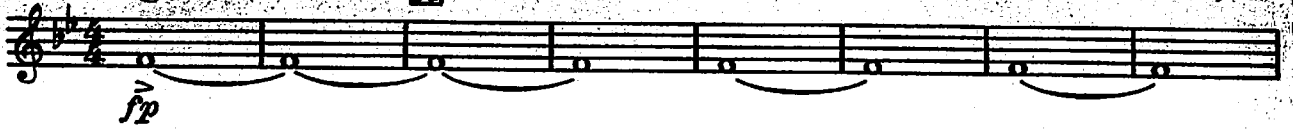

B

C

D

E

F

G

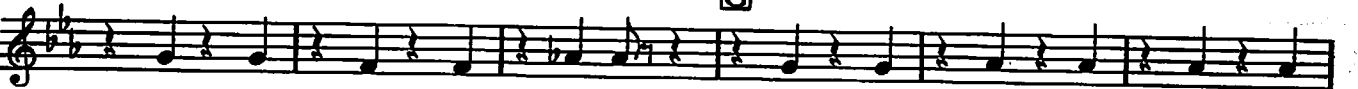

H

I

THE SYNCOPATED CLOCK

1st B♭ Cornet/Trumpet

LEROY ANDERSON
arr. and adapted by James D. Ployhar

Allegretto

A 8 **B** straight mute *f* *mf*

C 6 **D** *mf* *mf*

E Open *mp* *cresc.* *f* *mf* **F**

G

H 8 **I** straight mute *mf*

f

THE SYNCOPATED CLOCK

2nd Bb Cornet/Trumpet

LEROY ANDERSON
arr. and adapted by James D. Ployhar

Allegretto

A **B** straight mute

C **D**

E **F**

Open

mp cresc. f mf

G

H **I** straight mute

©Copyright 1946, 1980, by Mills Music, Inc., Melville, N.Y.

Copyright Renewed

International Copyright Secured

Made in U.S.A.

All Rights Reserved

THE SYNCOPATED CLOCK

3rd Bb Cornet/Trumpet

LERoy ANDERSON
arr. and adapted by James D. Ployhar

Allegretto

A

B

straight mute

C

6

D

E

Open

F

G

H

8

I

straight mute

THE SYNCOPATED CLOCK

1st Trombone

LEROY ANDERSON
arr. and adapted by James D. Ployhar

Allegretto

f

mf

mp *cresc.* *f* *mf*

f

mp *f*

©Copyright 1948, 1980, by Mills Music, Inc., Melville, N.Y.

Copyright Renewed

International Copyright Secured

Made in U.S.A.

All Rights Reserved

THE SYNCOPATED CLOCK

2nd Trombone

LERROY ANDERSON
arr. and adapted by James D. Ployhar

Allegretto

A

B

C

D

E

F

(b) 2.

G

H

I

©Copyright 1946, 1980, by Mills Music, Inc., Melville, N.Y.

Copyright Renewed

International Copyright Secured

Made in U.S.A.

All Rights Reserved

THE SYNCOPATED CLOCK

3rd Trombone

LEROY ANDERSON
arr. and adapted by James D. Ployhar

Allegretto

THE SYNCOPATED CLOCK

Baritone T.C.

LEROY ANDERSON
arr. and adapted by James D. Ployhar

Allegretto

A *f* *mp*

B

C *mf*

D *mp*

E *mp* *cresc.* *f* *mf*

F

G

H *mp*

I

f

THE SYNCOPATED CLOCK

Baritone B.C.

LEROY ANDERSON
arr. and adapted by James D. Poyhar

Allegretto

A *f* *mp*

B

C *mf*

D *mp*

E *mp* *cresc.* *f* *mf*

F

G

H *mp*

I

f

THE SYNCOPATED CLOCK

Bass (Tuba)

Allegretto

LEROY ANDERSON
arr. and adapted by James D. Ployhar

A *f* *mp*

B

C *mf*

D *mp*

E

F *mp* *cresc.* *f* *mf*

G

H *mp*

I

f