

SINATRA!

(Come Fly With Me • Witchcraft • That's Life • Fly Me to the Moon)

PICCOLO

Arranged by STEPHEN BULLA

Bright Swing (♩ = $\dot{\bar{J}}^3\dot{\bar{J}}$)

5 "Come Fly With Me"

mf f

7

17

18

23

29

36

45 (Swing 8ths)

50

57

rall.

Medium Swing (♩ = $\dot{\bar{J}}^3\dot{\bar{J}}$)

67 "Witchcraft"

mf f

62

67

73

THAT'S LIFE

Words and Music by DEAN KAY and KELLY GORDON

Copyright © 1964, 1966 UNIVERSAL - POLYGRAM INTERNATIONAL PUBLISHING, INC.

Copyright Renewed

This arrangement Copyright © 2011 UNIVERSAL - POLYGRAM INTERNATIONAL PUBLISHING, INC.

All Rights Reserved Used by Permission

COME FLY WITH ME

Words by SAMMY CAHN

Music by JAMES VAN HEUSEN

Copyright © 1958 Cahn Music Co., WB Music Corp. and Maraville Music Corp.

Copyright Renewed

This arrangement Copyright © 2011 Cahn Music Co., WB Music Corp. and Maraville Music Corp.

All Rights for Cahn Music Co. Administered by WB Music Corp.

International Copyright Secured All Rights Reserved

WITCHCRAFT

Music by CY COLEMAN

Lyrics by CAROLYN LEIGH

© 1957 MORLEY MUSIC CO.

Copyright Renewed and Assigned to MORLEY MUSIC CO. and NOTABLE MUSIC COMPANY, INC.

This arrangement © 2011 MORLEY MUSIC CO. and NOTABLE MUSIC COMPANY, INC.

All Rights Reserved Used by Permission

FLY ME TO THE MOON (IN OTHER WORDS)

Words and Music by BART HOWARD

TRO - © Copyright 1954 (Renewed) Hampshire House Publishing Corp., New York, NY

This arrangement TRO - © Copyright 2011 Hampshire House Publishing Corp., New York, NY

International Copyright Secured

All Rights Reserved Including Public Performance For Profit

Used by Permission

PICCOLO

73 *mf* *f* 6

83 8 91 *f*

95 99 4 *mf*

104 *f* 2 3 109 *rall. mf* *f* 7

"That's Life"
Bluesy, triplet feel

117 *mf* 3 3 3

122 *mp* 3 3 3 3 3 3 125 *f*

127 3 3 3 3 3 3 3 3 3 3 3 3

132 *accel.* 2 3 138 *f* "Fly Me to the Moon (In Other Words)"

140

145 2 3 3 3 3 3 150

152 6 *ff*

SINATRA!

(Come Fly With Me • Witchcraft • That's Life • Fly Me to the Moon)

FLUTE 1

Arranged by STEPHEN BULLA

Bright Swing (♩ = $\overset{\sim}{\underset{\sim}{\text{J}}}$)

5 "Come Fly With Me" 2

7 7

17

18

23 3 **29** 3

31 3

Even 8ths -----

40 3

45 (*Swing 8ths*) 3

THAT'S LIFE

Words and Music by DEAN KAY and KELLY GORDON

Copyright © 1964, 1966 UNIVERSAL - POLYGRAM INTERNATIONAL PUBLISHING, INC.

Copyright Renewed

This arrangement Copyright © 2011 UNIVERSAL - POLYGRAM INTERNATIONAL PUBLISHING, INC.

All Rights Reserved Used by Permission

COME FLY WITH ME

Words by SAMMY CAHN

Music by JAMES VAN HEUSEN

Copyright © 1958 Cahn Music Co., WB Music Corp. and Maraville Music Corp.

Copyright Renewed

This arrangement Copyright © 2011 Cahn Music Co., WB Music Corp. and Maraville Music Corp.

All Rights for Cahn Music Co. Administered by WB Music Corp.

International Copyright Secured All Rights Reserved

WITCHCRAFT

Music by CY COLEMAN

Lyrics by CAROLYN LEIGH

© 1957 MORLEY MUSIC CO.

Copyright Renewed and Assigned to MORLEY MUSIC CO. and NOTABLE MUSIC COMPANY, INC.

This arrangement © 2011 MORLEY MUSIC CO. and NOTABLE MUSIC COMPANY, INC.

All Rights Reserved Used by Permission

FLY ME TO THE MOON (IN OTHER WORDS)

Words and Music by BART HOWARD

TRO - © Copyright 1954 (Renewed) Hampshire House Publishing Corp., New York, NY

This arrangement TRO - © Copyright 2011 Hampshire House Publishing Corp., New York, NY

International Copyright Secured

All Rights Reserved Including Public Performance For Profit

Used by Permission

FLUTE 1

50 *f* 7 3

57 *rall.*

Medium Swing (♩ = ♩♩)

62 *mf* 2 3

67 "Witchcraft"

6 *mf* 6

81 *f* 83 *mf*

86 4 91 *f*

94

99 *mf* *f*

109 "That's Life"
Bluesy, triplet feel

105 *mf rall.* 2 3 3 3 3 6 *f*

FLUTE 1

116 **117** *mf*

120 *mp*

124 **125** *f*

129 *accel.*

134 Easy Swing *mp* **138** "Fly Me to the Moon (In Other Words)" *f*

140

144

150

156 *ff*

SINATRA!

(Come Fly With Me • Witchcraft • That's Life • Fly Me to the Moon)

FLUTE 2

Arranged by STEPHEN BULLA

Bright Swing (♩ = $\dot{\bar{J}}^3\bar{J}$)

5 "Come Fly With Me"

2

17

Even 8ths

45 (Swing 8ths)

THAT'S LIFE

Words and Music by DEAN KAY and KELLY GORDON

Copyright © 1964, 1966 UNIVERSAL - POLYGRAM INTERNATIONAL PUBLISHING, INC.

Copyright Renewed

This arrangement Copyright © 2011 UNIVERSAL - POLYGRAM INTERNATIONAL PUBLISHING, INC.

All Rights Reserved Used by Permission

COME FLY WITH ME

Words by SAMMY CAHN

Music by JAMES VAN HEUSEN

Copyright © 1958 Cahn Music Co., WB Music Corp. and Maraville Music Corp.

Copyright Renewed

This arrangement Copyright © 2011 Cahn Music Co., WB Music Corp. and Maraville Music Corp.

All Rights for Cahn Music Co. Administered by WB Music Corp.

International Copyright Secured All Rights Reserved

WITCHCRAFT

Music by CY COLEMAN

Lyrics by CAROLYN LEIGH

© 1957 MORLEY MUSIC CO.

Copyright Renewed and Assigned to MORLEY MUSIC CO. and NOTABLE MUSIC COMPANY, INC.

This arrangement © 2011 MORLEY MUSIC CO. and NOTABLE MUSIC COMPANY, INC.

All Rights Reserved Used by Permission

FLY ME TO THE MOON (IN OTHER WORDS)

Words and Music by BART HOWARD

TRO - © Copyright 1954 (Renewed) Hampshire House Publishing Corp., New York, NY

This arrangement TRO - © Copyright 2011 Hampshire House Publishing Corp., New York, NY

International Copyright Secured

All Rights Reserved Including Public Performance For Profit

Used by Permission

FLUTE 2

50 *f* 3

57 *rall.*

62 *mf* 2 3

Medium Swing (♩ = ̣̣̣)

67 "Witchcraft" 6 *mf* 6

81 *f* 83 *mf* 3

86 91 *f* 4

94

99 *mf* *f*

105 *mf* *rall.* 2 3 3 3 3 3 6 *f*

109 "That's Life" Bluesy, triplet feel

FLUTE 2

116 *mf* **117**

120 *mp*

124 *f* **125**

129 *accel.* 2

134 Easy Swing 2 *mp* *f* **138** "Fly Me to the Moon (In Other Words)"

140

144 2

150 2

156 *ff*

SINATRA!

(Come Fly With Me • Witchcraft • That's Life • Fly Me to the Moon)

OBOE

Arranged by STEPHEN BULLA

Bright Swing (♩ - 3̣♩)

5 "Come Fly With Me"

Medium Swing

(♩ - 3̣♩)

67 "Witchcraft"

THAT'S LIFE

Words and Music by DEAN KAY and KELLY GORDON

Copyright © 1964, 1966 UNIVERSAL - POLYGRAM INTERNATIONAL PUBLISHING, INC.

Copyright Renewed

This arrangement Copyright © 2011 UNIVERSAL - POLYGRAM INTERNATIONAL PUBLISHING, INC.

All Rights Reserved Used by Permission

COME FLY WITH ME

Words by SAMMY CAHN

Music by JAMES VAN HEUSEN

Copyright © 1958 Cahn Music Co., WB Music Corp. and Maraville Music Corp.

Copyright Renewed

This arrangement Copyright © 2011 Cahn Music Co., WB Music Corp. and Maraville Music Corp.

All Rights for Cahn Music Co. Administered by WB Music Corp.

International Copyright Secured All Rights Reserved

WITCHCRAFT

Music by CY COLEMAN

Lyrics by CAROLYN LEIGH

© 1957 MORLEY MUSIC CO.

Copyright Renewed and Assigned to MORLEY MUSIC CO. and NOTABLE MUSIC COMPANY, INC.

This arrangement © 2011 MORLEY MUSIC CO. and NOTABLE MUSIC COMPANY, INC.

All Rights Reserved Used by Permission

FLY ME TO THE MOON (IN OTHER WORDS)

Words and Music by BART HOWARD

TRO - © Copyright 1954 (Renewed) Hampshire House Publishing Corp., New York, NY

This arrangement TRO - © Copyright 2011 Hampshire House Publishing Corp., New York, NY

International Copyright Secured

All Rights Reserved Including Public Performance For Profit

Used by Permission

OBOE

81 **83** 8 **91**

93

99

109 "That's Life"
Bluesy, triplet feel

2 6

105 *rall.* *mf* *f* *mf*

117

121 *mp*

125 *f*

134 Easy Swing

2 2

130 *accel.* *mp*

138 "Fly Me to the Moon (In Other Words)"

137 *f*

150

2 2

143

151 *ff*

6

SINATRA!

(Come Fly With Me • Witchcraft • That's Life • Fly Me to the Moon)

BASSOON

Arranged by STEPHEN BULLA

Bright Swing (♩ = $\bar{J}^3\bar{J}$)

5 "Come Fly With Me"

3

9

17

f

19

29

8

mp

Even 8ths

41

45

4

mf

f

51

Medium Swing (♩ = $\bar{J}^3\bar{J}$)

2

rall.

mf

67 "Witchcraft" 7

mp

79

83

5

f

mf

THAT'S LIFE

Words and Music by DEAN KAY and KELLY GORDON

Copyright © 1964, 1966 UNIVERSAL - POLYGRAM INTERNATIONAL PUBLISHING, INC.

Copyright Renewed

This arrangement Copyright © 2011 UNIVERSAL - POLYGRAM INTERNATIONAL PUBLISHING, INC.

All Rights Reserved Used by Permission

COME FLY WITH ME

Words by SAMMY CAHN

Music by JAMES VAN HEUSEN

Copyright © 1958 Cahn Music Co., WB Music Corp. and Maraville Music Corp.

Copyright Renewed

This arrangement Copyright © 2011 Cahn Music Co., WB Music Corp. and Maraville Music Corp.

All Rights for Cahn Music Co. Administered by WB Music Corp.

International Copyright Secured All Rights Reserved

WITCHCRAFT

Music by CY COLEMAN

Lyrics by CAROLYN LEIGH

© 1957 MORLEY MUSIC CO.

Copyright Renewed and Assigned to MORLEY MUSIC CO. and NOTABLE MUSIC COMPANY, INC.

This arrangement © 2011 MORLEY MUSIC CO. and NOTABLE MUSIC COMPANY, INC.

All Rights Reserved Used by Permission

FLY ME TO THE MOON (IN OTHER WORDS)

Words and Music by BART HOWARD

TRO - © Copyright 1954 (Renewed) Hampshire House Publishing Corp., New York, NY

This arrangement TRO - © Copyright 2011 Hampshire House Publishing Corp., New York, NY

International Copyright Secured

All Rights Reserved Including Public Performance For Profit
Used by Permission

BASSOON

91

89 *f*

99

95 *mf*

103 *f* *dim.* *mf* *rall.*

109 "That's Life" Bluesy, triplet feel

f

117

115 *mf*

125

121 *mp* *f*

126

134 Easy Swing

131 *2* *accel.* *mp* *f*

138 "Fly Me to the Moon (In Other Words)"

143

150

149

155 *ff*

SINATRA!

(Come Fly With Me • Witchcraft • That's Life • Fly Me to the Moon)

B \flat CLARINET 1

Arranged by **STEPHEN BULLA**

Bright Swing (♩ = $\dot{\bar{J}}^3$)

5 "Come Fly With Me"

THAT'S LIFE

Words and Music by DEAN KAY and KELLY GORDON

Copyright © 1964, 1966 UNIVERSAL - POLYGRAM INTERNATIONAL PUBLISHING, INC.

Copyright Renewed

This arrangement Copyright © 2011 UNIVERSAL - POLYGRAM INTERNATIONAL PUBLISHING, INC.

All Rights Reserved Used by Permission

COME FLY WITH ME

Words by SAMMY CAHN

Music by JAMES VAN HEUSEN

Copyright © 1958 Cahn Music Co., WB Music Corp. and Maraville Music Corp.

Copyright Renewed

This arrangement Copyright © 2011 Cahn Music Co., WB Music Corp. and Maraville Music Corp.

All Rights for Cahn Music Co. Administered by WB Music Corp.

International Copyright Secured All Rights Reserved

WITCHCRAFT

Music by CY COLEMAN

Lyrics by CAROLYN LERGH

© 1957 MORLEY MUSIC CO.

Copyright Renewed and Assigned to MORLEY MUSIC CO. and NOTABLE MUSIC COMPANY, INC.

This arrangement © 2011 MORLEY MUSIC CO. and NOTABLE MUSIC COMPANY, INC.

All Rights Reserved Used by Permission

FLY ME TO THE MOON (IN OTHER WORDS)

Words and Music by BART HOWARD

TRO - © Copyright 1954 (Renewed) Hamphire House Publishing Corp., New York, NY

This arrangement TRO - © Copyright 2011 Hamphire House Publishing Corp., New York, NY

International Copyright Secured

All Rights Reserved Including Public Performance For Profit

Used by Permission

B^b CLARINET 1

45 (Swing 8ths)
div.
f

52 *mf* *f*

Medium Swing (♩ = ♩♩)

59 *tr* *rall.*

67 "Witchcraft"

66 *mp*

73 *div.*

83

81 *f* *mf*

91

86 *f*

93 *mf*

99

99 *f*

109 "That's Life"
Bluesy, triplet feel

105 *dim.* *mf rall.* *f*

B^b CLARINET 1

116 **117**
mf

120

124 **125**
f

128

134 Easy Swing
mp

138 "Fly Me to the Moon (In Other Words)"
div.

144 **150**
div.

151

156 *ff*

Sold to MR TOM TEDESCHI by J. W Pepper & Son, Inc.

SINATRA!

(Come Fly With Me • Witchcraft • That's Life • Fly Me to the Moon)

B \flat CLARINET 2

Arranged by **STEPHEN BULLA**

Bright Swing (♩ = $\bar{\cdot}^3$ ♩)

5 "Come Fly With Me"

Even 8ths

45

(Swing 8ths)

2

THAT'S LIFE

Words and Music by DEAN KAY and KELLY GORDON

Copyright © 1964, 1966 UNIVERSAL - POLYGRAM INTERNATIONAL PUBLISHING, INC.

Copyright Renewed

This arrangement Copyright © 2011 UNIVERSAL - POLYGRAM INTERNATIONAL PUBLISHING, INC.

All Rights Reserved Used by Permission

COME FLY WITH ME

Words by SAMMY CAHN
Music by JAMES VAN HEUSEN

Copyright © 1958 Cahn Music Co., WB Music Corp. and Maraville Music Corp.

Copyright Renewed

This arrangement Copyright © 2011 Cahn Music Co., WB Music Corp. and Maraville Music Corp.

All Rights for Cahn Music Co. Administered by WB Music Corp.

International Copyright Secured All Rights Reserved

WITCHCRAFT

Music by CY COLEMAN
Lyrics by CAROLYN LEIGH
© 1957 MORLEY MUSIC CO.

Copyright Renewed and Assigned to MORLEY MUSIC CO. and NOTABLE MUSIC COMPANY, INC.

This arrangement © 2011 MORLEY MUSIC CO. and NOTABLE MUSIC COMPANY, INC.

All Rights Reserved Used by Permission

FLY ME TO THE MOON (IN OTHER WORDS)

Words and Music by BART HOWARD

TRO - © Copyright 1954 (Renewed) Hampshire House Publishing Corp., New York, NY

This arrangement TRO - © Copyright 2011 Hampshire House Publishing Corp., New York, NY

International Copyright Secured

All Rights Reserved Including Public Performance For Profit
Used by Permission

B^b CLARINET 2

49 

55 *mf* 

Medium Swing (♩ = ♩³)

60 *tr* *rall.* 

66 **67** "Witchcraft" *mp* 

73 

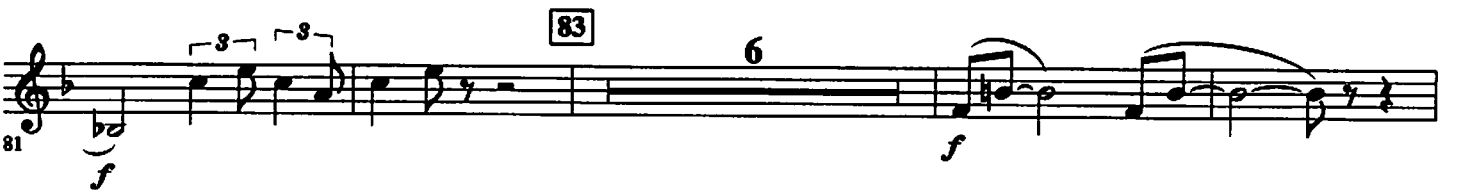
81 *f* **83** *f* 

91 

96 **99** *mf* 

102 *f* *dim.* *mf rall.* 

B \flat CLARINET 2

"That's Life"
Bluesy, triplet feel

109

117

125

134 Easy Swing

138 "Fly Me to the Moon (In Other Words)"

150

SINATRA!

(Come Fly With Me • Witchcraft • That's Life • Fly Me to the Moon)

B \flat CLARINET 3

Arranged by **STEPHEN BULLA**

Bright Swing ($\text{♩} = \text{♩}^3$)

5 "Come Fly With Me"

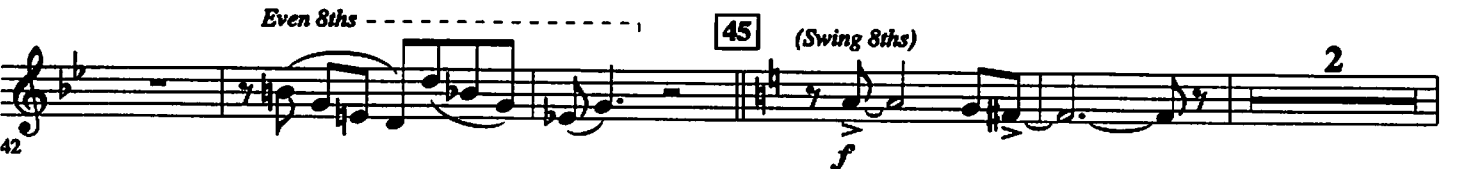

Even 8ths

45 (*Swing 8ths*)

2

THAT'S LIFE

Words and Music by **DRAN KAY** and **KELLY GORDON**

Copyright © 1964, 1966 **UNIVERSAL - POLYGRAM INTERNATIONAL PUBLISHING, INC.**

Copyright Renewed

This arrangement Copyright © 2011 **UNIVERSAL - POLYGRAM INTERNATIONAL PUBLISHING, INC.**

All Rights Reserved Used by Permission

COME FLY WITH ME

Words by **SAMMY CAHN**

Music by **JAMES VAN HEUSEN**

Copyright © 1958 Cahn Music Co., WB Music Corp. and Maraville Music Corp.

Copyright Renewed

This arrangement Copyright © 2011 Cahn Music Co., WB Music Corp. and Maraville Music Corp.

All Rights for Cahn Music Co. Administered by WB Music Corp.

International Copyright Secured All Rights Reserved

WITCHCRAFT

Music by **CY COLEMAN**

Lyrics by **CAROLYN LEIGH**

© 1957 **MORLEY MUSIC CO.**

Copyright Renewed and Assigned to **MORLEY MUSIC CO.** and **NOTABLE MUSIC COMPANY, INC.**

This arrangement © 2011 **MORLEY MUSIC CO.** and **NOTABLE MUSIC COMPANY, INC.**

All Rights Reserved Used by Permission

FLY ME TO THE MOON (IN OTHER WORDS)

Words and Music by **BART HOWARD**

TRO - © Copyright 1954 (Renewed) **Hampshire House Publishing Corp.**, New York, NY

This arrangement TRO - © Copyright 2011 **Hampshire House Publishing Corp.**, New York, NY

International Copyright Secured

All Rights Reserved Including Public Performances For Profit
Used by Permission

B \flat CLARINET 3

49 

55 *mf*  *f*

Medium Swing (♩ - ♩³)

60 *tr*  *rall.*

66  *mp*

73 

81  *f*

91 

96  *mf*

102  *f* *dim.* *mf rall.*

B^b CLARINET 3

109 "That's Life"
Bluesy, triplet feel

108 *f* *mf*

117

121

125

125 *f*

134 Easy Swing

131 *accel.* *mp*

138 "Fly Me to the Moon (In Other Words)"

137 *f*

143

150

156 *ff*

SINATRA!

(Come Fly With Me • Witchcraft • That's Life • Fly Me to the Moon)

B \flat BASS CLARINET

Arranged by STEPHEN BULLA

Bright Swing (♩ - ♩³)

5 "Come Fly With Me"

17

29 **14**

45

THAT'S LIFE

Words and Music by DEAN KAY and KELLY GORDON

Copyright © 1964, 1966 UNIVERSAL - POLYGRAM INTERNATIONAL PUBLISHING, INC.

Copyright Renewed

This arrangement Copyright © 2011 UNIVERSAL - POLYGRAM INTERNATIONAL PUBLISHING, INC.

All Rights Reserved Used by Permission

COME FLY WITH ME

Words by SAMMY CAHN

Music by JAMES VAN HEUSEN

Copyright © 1958 Cahn Music Co., WB Music Corp. and Maraville Music Corp.

Copyright Renewed

This arrangement Copyright © 2011 Cahn Music Co., WB Music Corp. and Maraville Music Corp.

All Rights for Cahn Music Co. Administered by WB Music Corp.

International Copyright Secured All Rights Reserved

WITCHCRAFT

Music by CY COLEMAN

Lyrics by CAROLYN LEIGH

© 1957 MORLEY MUSIC CO.

Copyright Renewed and Assigned to MORLEY MUSIC CO. and NOTABLE MUSIC COMPANY, INC.

This arrangement © 2011 MORLEY MUSIC CO. and NOTABLE MUSIC COMPANY, INC.

All Rights Reserved Used by Permission

FLY ME TO THE MOON (IN OTHER WORDS)

Words and Music by BART HOWARD

TRO - © Copyright 1954 (Renewed) Hampshire House Publishing Corp., New York, NY

This arrangement TRO - © Copyright 2011 Hampshire House Publishing Corp., New York, NY

International Copyright Secured

All Rights Reserved Including Public Performance For Profit

Used by Permission

B^b BASS CLARINET

55 *f* *rall.* 2

63 *mf* bring out *mp* 67 "Witchcraft"

68 *mp* 6

79 *f* *mf* 83

85 *p* *f* 91 2

93 *mf* 99

100 *f* *dim.* bring out

106 *mf* *rall.* *f* "That's Life" Bluesy, triplet feel 7

B \flat BASS CLARINET

117

125

134 Easy Swing

138 "Fly Me to the Moon (In Other Words)"

150

SINATRA!

(Come Fly With Me • Witchcraft • That's Life • Fly Me to the Moon)

E♭ ALTO SAXOPHONE 1

Arranged by **STEPHEN BULLA**

Bright Swing (♩ - ̇̇̇)

5 "Come Fly With Me"

THAT'S LIFE

Words and Music by DEAN KAY and KELLY GORDON

Copyright © 1964, 1966 UNIVERSAL - POLYGRAM INTERNATIONAL PUBLISHING, INC.

Copyright Renewed

This arrangement Copyright © 2011 UNIVERSAL - POLYGRAM INTERNATIONAL PUBLISHING, INC.

All Rights Reserved Used by Permission

COME FLY WITH ME

Words by SAMMY CAHN

Music by JAMES VAN HEUSEN

Copyright © 1958 Cahn Music Co., WB Music Corp. and Maraville Music Corp.

Copyright Renewed

This arrangement Copyright © 2011 Cahn Music Co., WB Music Corp. and Maraville Music Corp.

All Rights for Cahn Music Co. Administered by WB Music Corp.

International Copyright Secured All Rights Reserved

WITCHCRAFT

Music by CY COLEMAN

Lyrics by CAROLYN LEIGH

© 1957 MORLEY MUSIC CO.

Copyright Renewed and Assigned to MORLEY MUSIC CO. and NOTABLE MUSIC COMPANY, INC.

This arrangement © 2011 MORLEY MUSIC CO. and NOTABLE MUSIC COMPANY, INC.

All Rights Reserved Used by Permission

FLY ME TO THE MOON (IN OTHER WORDS)

Words and Music by BART HOWARD

TRO - © Copyright 1954 (Renewed) Hampshire House Publishing Corp., New York, NY

This arrangement TRO - © Copyright 2011 Hampshire House Publishing Corp., New York, NY

International Copyright Secured

All Rights Reserved Including Public Performance For Profit

Used by Permission

E♭ ALTO SAXOPHONE 1

52 *mf* *f*

58 *rall.* *mf* **Medium Swing** (♩ - ♩³)

67 "Witchcraft" *mp*

72

80 *f* *p sub.*

87 *f*

95 *mf*

102 *f* *mf* *rall.*

109 "That's Life" **Bluesy, triplet feel**

E♭ ALTO SAXOPHONE 1

114 117

118

123 125

128

134 Easy Swing 138 "Fly Me to the Moon (In Other Words)"

140

145

150

156

SINATRA!

(Come Fly With Me • Witchcraft • That's Life • Fly Me to the Moon)

E♭ ALTO SAXOPHONE 2

Arranged by **STEPHEN BULLA**

Bright Swing (♩ = $\overset{\sim}{\underset{\sim}{\text{J}}}$ - $\overset{\sim}{\underset{\sim}{\text{J}}}$)

5 "Come Fly With Me"

THAT'S LIFE

Words and Music by DEAN KAY and KELLY GORDON

Copyright © 1964, 1966 UNIVERSAL - POLYGRAM INTERNATIONAL PUBLISHING, INC.

Copyright Renewed

This arrangement Copyright © 2011 UNIVERSAL - POLYGRAM INTERNATIONAL PUBLISHING, INC.

All Rights Reserved Used by Permission

COME FLY WITH ME

Words by SAMMY CAHN

Music by JAMES VAN HEUSEN

Copyright © 1958 Cahn Music Co., WB Music Corp. and Maraville Music Corp.

Copyright Renewed

This arrangement Copyright © 2011 Cahn Music Co., WB Music Corp. and Maraville Music Corp.

All Rights for Cahn Music Co. Administered by WB Music Corp.

International Copyright Secured All Rights Reserved

WITCHCRAFT

Music by CY COLEMAN

Lyrics by CAROLYN LEIGH

© 1957 MORLEY MUSIC CO.

Copyright Renewed and Assigned to MORLEY MUSIC CO. and NOTABLE MUSIC COMPANY, INC.

This arrangement © 2011 MORLEY MUSIC CO. and NOTABLE MUSIC COMPANY, INC.

All Rights Reserved Used by Permission

FLY ME TO THE MOON (IN OTHER WORDS)

Words and Music by BART HOWARD

TRO - © Copyright 1954 (Renewed) Hampshire House Publishing Corp., New York, NY

This arrangement TRO - © Copyright 2011 Hampshire House Publishing Corp., New York, NY

International Copyright Secured

All Rights Reserved Including Public Performance For Profit
Used by Permission

E♭ ALTO SAXOPHONE 2

52 *mf* *f*

58 *rall.* *mf* **Medium Swing** (♩ = ̇̇̇̇)

67 "Witchcraft" *mp*

72 *mf*

83 *f* *p sub.*

91 *f*

99 *mf*

102 *f* *mf* *rall.*

109 "That's Life" **Bluesy, triplet feel** *f*

E♭ ALTO SAXOPHONE 2

114 117

mf

118

123 125

mp *f*

128 2

accel.

134 Easy Swing 138 "Fly Me to the Moon (In Other Words)"

mp *f*

140

145

150

156 *ff*

SINATRA!

(Come Fly With Me • Witchcraft • That's Life • Fly Me to the Moon)

B \flat TENOR SAXOPHONE

Arranged by **STEPHEN BULLA**

Bright Swing (♩ - ♩³)

5 "Come Fly With Me"

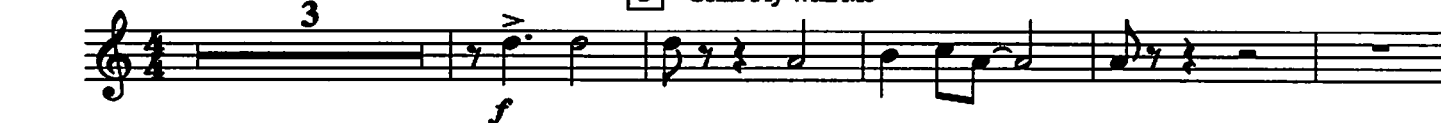

THAT'S LIFE

Words and Music by DEAN KAY and KELLY GORDON

Copyright © 1964, 1966 UNIVERSAL - POLYGRAM INTERNATIONAL PUBLISHING, INC.

Copyright Renewed

This arrangement Copyright © 2011 UNIVERSAL - POLYGRAM INTERNATIONAL PUBLISHING, INC.

All Rights Reserved Used by Permission

COME FLY WITH ME

Words by SAMMY CAHN

Music by JAMES VAN HEUSEN

Copyright © 1958 Cahn Music Co., WB Music Corp. and Maraville Music Corp.

Copyright Renewed

This arrangement Copyright © 2011 Cahn Music Co., WB Music Corp. and Maraville Music Corp.

All Rights for Cahn Music Co. Administered by WB Music Corp.

International Copyright Secured All Rights Reserved

WITCHCRAFT

Music by CY COLEMAN

Lyrics by CAROLYN LEIGH

© 1957 MORLEY MUSIC CO.

Copyright Renewed and Assigned to MORLEY MUSIC CO. and NOTABLE MUSIC COMPANY, INC.

This arrangement © 2011 MORLEY MUSIC CO. and NOTABLE MUSIC COMPANY, INC.

All Rights Reserved Used by Permission

FLY ME TO THE MOON (IN OTHER WORDS)

Words and Music by BART HOWARD

TRO - © Copyright 1954 (Renewed) Hampshire House Publishing Corp., New York, NY

This arrangement TRO - © Copyright 2011 Hampshire House Publishing Corp., New York, NY

International Copyright Secured

All Rights Reserved Including Public Performance For Profit

Used by Permission

B \flat TENOR SAXOPHONE

52 *mf* *f*

58 *rall.* *mf*

Medium Swing (♩ - ♩³)

67 "Witchcraft" *mp*

74

80 *f* *p sub.*

87 *f* *f*

95 *mf*

102 *f* *mf* *rall.*

109 "That's Life" *f*

Bluesy, triplet feel

B \flat TENOR SAXOPHONE

114

117

121

125

131

134 Easy Swing

138 "Fly Me to the Moon (In Other Words)"

144

150

156

SINATRA!

(Come Fly With Me • Witchcraft • That's Life • Fly Me to the Moon)

E♭ BARITONE SAXOPHONE

Arranged by **STEPHEN BULLA**

Bright Swing (♪ - ♪³)

5 "Come Fly With Me"

9

17

18

23

29

28

34

45

44

THAT'S LIFE

Words and Music by DEAN KAY and KELLY GORDON

Copyright © 1964, 1966 UNIVERSAL - POLYGRAM INTERNATIONAL PUBLISHING, INC.

Copyright Renewed

This arrangement Copyright © 2011 UNIVERSAL - POLYGRAM INTERNATIONAL PUBLISHING, INC.

All Rights Reserved Used by Permission

COME FLY WITH ME

Words by SAMMY CAHN

Music by JAMES VAN HEUSEN

Copyright © 1958 Cahn Music Co., WB Music Corp. and Maraville Music Corp.

Copyright Renewed

This arrangement Copyright © 2011 Cahn Music Co., WB Music Corp. and Maraville Music Corp.

All Rights for Cahn Music Co. Administered by WB Music Corp.

International Copyright Secured All Rights Reserved

WITCHCRAFT

Music by CY COLEMAN

Lyrics by CAROLYN LEIGH

© 1957 MORLEY MUSIC CO.

Copyright Renewed and Assigned to MORLEY MUSIC CO. and NOTABLE MUSIC COMPANY, INC.

This arrangement © 2011 MORLEY MUSIC CO. and NOTABLE MUSIC COMPANY, INC.

All Rights Reserved Used by Permission

FLY ME TO THE MOON (IN OTHER WORDS)

Words and Music by BART HOWARD

TRO - © Copyright 1954 (Renewed) Hamphire House Publishing Corp., New York, NY

This arrangement TRO - © Copyright 2011 Hampshire House Publishing Corp., New York, NY

International Copyright Secured

All Rights Reserved Including Public Performance For Profit

Used by Permission

E♭ BARITONE SAXOPHONE

52 *mf*

57 *f* *rall.*

63 *mf* *mp*

Medium Swing (♩ = ♩³)

67 "Witchcraft"

70

77 *f*

83

86 *p* *f*

91

95 *mf*

99

101 *f* *mf*

107 *rall.*

109 "That's Life" Bluesy, triplet feel

E♭ BARITONE SAXOPHONE

114 117

mf

118

123 125
mp *f*

128 2
accel.

134 Easy Swing

138 "Fly Me to the Moon (In Other Words)"

3

141

146 150

152

157 *ff*