

# SALUTE TO THE PATRIOTS

C PICCOLO

JAMES D. PLOYHAR (ASCAP)

March tempo

3

1 4 *f* detached 6

7 8 9 10

12

11 13 14

15 16 17 18

26 8 3

29 *f* detached 31 32

33 34 35 36

38

37 39 40 41 42 *f*

46

43 44 45 47 48

57 Andante

7 6

49 56

63

6 9

69 rit. 79 *ff*

80 81 82 83 84 86

2

4/4

87 **Andante** 2 89 3 92 *mp* 93

94 96 97 98 100

101 102 103 *cresc.* 104 *tr*

105 106 107 108 *mf* *tr*

109 110 112 **Allegro moderato, with vigor** 114 115

116 117 118 120 121

122 123 124 125 126

127 128 129 130 131 *ff*

132 133 134 135 136 *rit.*

137 **Grandioso** 8 145 *f* 146 147 148

149 151 152 153 154

155 156 157 *rit.* 158 159

# SALUTE TO THE PATRIOTS

C FLUTE

JAMES D. PLOYHAR (ASCAP)

March tempo

1 4 *f* 5 *detached* 6 7

8 9 10 11 12

13 14 15 16 17 *tr*

18 26 29 *f* 30 31 *detached*

32 33 34 35 36 38

37 39 40 41 42 *f* 46

43 44 45 47 48

49 52 *ff* 53 54 55 56 63

57 *Andante* 5 62 *mf* 64 *f*

65 66 67 68 69 *rit.*

70 *Allegro con moto* 71 72 73 6

79 *ff* 80 81 82 83 *tr*

84 86 89 92 *mp*

93 94 96 97 98 100

101 102 103 *cresc.* 104 105 *mf* *tr*

106 107 108 109

110 111 112 **Allegro moderato, with vigor** 113 114 *f* 115

116 117 118 120 121 122

123 124 125 126 127 128

129 130 131 132 133

134 135 136 *rit.* 137 **Grandioso** 6 143 *ff* 144

145 *f* 146 147 148 149 151 152

153 154 155 156 157 *rit.* 158 159

Dedicated to THE CENTURY HIGH SCHOOL PATRIOT BAND  
Bismarck, North Dakota, Tim Fogderud, Director

# SALUTE TO THE PATRIOTS

OBOE

JAMES D. PLOYHAR (ASCAP)

March tempo

1 4 5 7 12 13 *f*

14 15 16 17 *tr*

18 8 26 4

30 8 38 4

42 *f* 43 44 45

46 47 48 49 3

52 *ff* 53 54 55

57 *Andante* 6 63 *f* 64

65 66 67 68

70 *Allegro con moto* 69 *rit.* *f* 71 72

73 13 86

Oboe - 2 - patriots

87 Andante

89

2 16

105

*mf* *tr* 106 107 *tr*

108 109 110 111

112 Allegro moderato, with vigor

113 114 6

*f* *tr* 120 121 122 123 3

124 125 126 127

129

128 129 *f* 130 131

132 133 134 135 *tr* 3

137 Grandioso

*tr* 136 *rit.* 137 *f* *tr* 145 8

146 147 148 149 2

153

151 > 152 > 154 >

*tr* 155 156 157 *rit.* 158 159 *tr*

# SALUTE TO THE PATRIOTS

Bismarck, North Dakota, Tim Fogderud, Director

1ST B $\flat$  CLARINET

JAMES D. PLOYHAR (ASCAP)

March tempo  $\frac{4}{4}$

1 5 7 12 13 14 15 16 17 18 26 29 30 31 32 33 34 35 36 37 38 39 40 41 42 43 44 45 46 47 48 49 52 53 54 55 56 57 62 63 64 65 66 67 68 69 70 71 72 73 79 80 81 82 83 84 86 87 88 89 90 91 92 93 94 95 96

*f* *tr* *detached* *tr* *f* *ff* *mf* *f* *rit.* *f* *tr* *ff* *Andante* *Allegro con moto* *Andante* *mp*

112 Allegro moderato, with vigor

129

137 Grandioso

153

# SALUTE TO THE PATRIOTS

2ND B<sup>b</sup> CLARINET

JAMES D. PLOYHAR (ASCAP)

March tempo

105

112 Allegro moderato, with vigor

129

137 Grandioso

153

Dedicated to THE CENTURY HIGH SCHOOL PATRIOT BAND  
Bismarck, North Dakota, Tim Fogderud, Director

# SALUTE TO THE PATRIOTS

3RD B $\flat$  CLARINET

JAMES D. PLOYHAR (ASCAP)

March tempo

1 4 5 7 12 13 14 15 16 17 18 26 29 30 31 32 33 34 35 36 37 38 39 40 41 42 46 43 44 45 47 48 49 52 53 54 55 56 57 Andante 5 62 63 64 65 66 67 68 69 rit. 70 Allegro con moto 6 71 72 73 79 ff 80 81 82 83 84 86 87 Andante

88 mp 90 91 92 93

94 95 96 97 98 99

100 101 102 103 104 *cresc.* *mf* *tr*

106 107 108 *tr*

112 Allegro moderato, with vigor

109 110 111 113 114 *f* *tr*

115 116 117 118 120 121 *f* *tr*

122 123 124 125 126 127

129

128 130 131 132 133 *f* *tr*

137 Grandioso

134 135 136 *rit.* 138 139 140 *ff* *tr*

141 142 143 144 145 146 *f* *tr*

153

147 148 149 151 152

154 155 156 157 *rit.* 158 159 *tr*

# SALUTE TO THE PATRIOTS

BASSOON

JAMES D. PLOYHAR (ASCAP)

March tempo

5

4 7

12

*mf* *cresc.* 13 *poco a poco* 14 15 16 *ff* 17 18

26

7

19 27

*mf*

30

28 29 31 32

33 34 35 36 37

38

2

40 41 42 43

*ff* *mf*

46

10

44 45 56

57 Andante

*mf legato* 58 59 60

63

6

61 62 69 *rit.*

70 Allegro con moto

*f* 71 72 73 74 75

10

76 86

87 Andante

89

2

16

105

112 Allegro moderato, with vigor

129

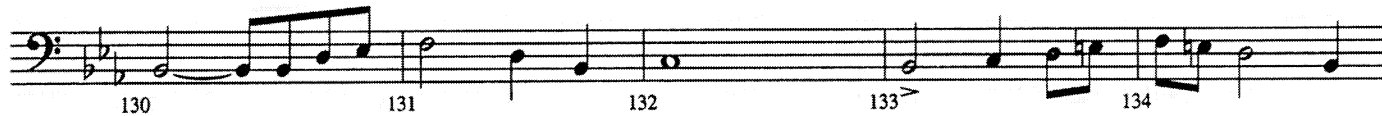

137 Grandioso

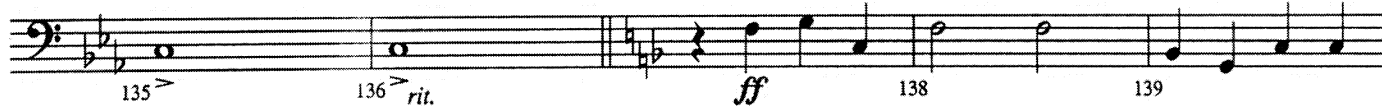

153

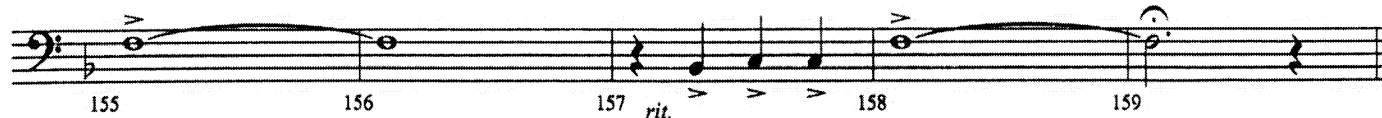
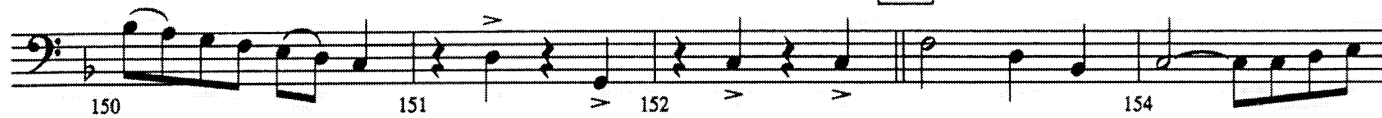

Dismarck, North Dakota, Tim Fogaerud, Director

# SALUTE TO THE PATRIOTS

B $\flat$  BASS CLARINET

JAMES D. PLOYHAR (ASCAP)

March tempo

1 4 5 7 12 13

14 15 16 17 18 19 7

26 27 28 29 30 31 32

33 34 35 36 37 38 2

40 41 42 43 44 45

46 2 48 49 50 51

52 53 54 55 56

57 Andante 58 59 60 61 62

63 *mf legato* 64 65 66 67

68 69 70 Allegro con moto 71 72 73

74 75 76 10 86

*mf* *cresc.* *poco a poco*

*ff*

*mf*

*ff*

*mf*

*mf*

*mf*

*mf*

*rit.* *f*

87 Andante

89

105

112 Allegro moderato, with vigor

129

137 Grandioso

153

Dedicated to THE CENTURY HIGH SCHOOL PATRIOT BAND  
Bismarck, North Dakota, Tim Fogderud, Director

# SALUTE TO THE PATRIOTS

1ST E $\flat$  ALTO SAXOPHONE

JAMES D. PLOYHAR (ASCAP)

March tempo

1 4 5 7 12

*mf* *cresc.* 13 *poco a poco*

14 15 16 *ff* 17 9

26 4 30 8 38 39

*ff*

2 40 42 *f* 43 44

46 45 47 48

3 49 52 *ff* 53 54

57 **Andante** (Hns.) *mf* 58

59 60 61 62

63 *f* 64 65 66

70 **Allegro con moto** 67 68 69 *rit.* *f*

71 72 73 86

87 Andante

89

105

2 16

112 Allegro moderato, with vigor

137 Grandioso

153

# SALUTE TO THE PATRIOTS

2ND E $\flat$  ALTO SAXOPHONE

JAMES D. PLOYHAR (ASCAP)

March tempo

1 4 5 7 12

*mf* *cresc.* 13 *poco a poco*

14 15 16 *ff* 17 9

26 4 30 8 38

*ff* 39

40 2 42 *f* 43 44

46 45 47 48

49 3 52 *ff* 53 54

57 *Andante* (Hns.) *mf* 58 3

59 60 61 62

63 *f* 64 65 66

70 *Allegro con moto* 67 68 69 *rit.* *f*

71 72 73 86 13

87 Andante

89

105

2

16

112 Allegro moderato, with vigor

137 Grandioso

153

# SALUTE TO THE PATRIOTS

B $\flat$  TENOR SAXOPHONE

JAMES D. PLOYHAR (ASCAP)

March tempo

1 4 5 7 12 13 *mf* *cresc.* *poco a poco*

14 15 16 *ff* 17 9

26 4 30 8 38 39 *ff*

40 2 42 *f* 43 44

45 46 47 48

49 3 52 *ff* 53

54 55 56 57 **Andante** 6

63 *f* 64 65 66

67 68 69 *rit.* 70 **Allegro con moto** *f*

71 72 73 86 13

87 **Andante** 89 2 16

105

112 Allegro moderato, with vigor

129

137 Grandioso

153

# SALUTE TO THE PATRIOTS

E $\flat$  BARITONE SAXOPHONE

JAMES D. PLOYHAR (ASCAP)

March tempo

Measure numbers: 1, 4, 5, 7, 12, 13, 14, 15, 16, 17, 18, 19, 26, 30, 38, 40, 41, 42, 43, 44, 45, 46, 56, 57, 63, 64, 65, 66, 67, 68, 69, 70, 71, 72, 73, 74, 75, 76, 86, 87, 89, 92.

Rehearsal marks: 5, 12, 26, 30, 38, 46, 57, 70, 87, 89.

Tempo markings: March tempo, Andante, Allegro con moto.

Dynamics: *mf*, *cresc.*, *ff*, *rit.*, *f*.

105

112 Allegro moderato, with vigor

129

137 Grandioso

153

