

RUDOLPH THE RED-NOSED REINDEER

B \flat TRUMPET 1

Music and Lyrics by
JOHNNY MARKS
Arranged by **LUTHER HENDERSON**
Adapted by **MICHAEL BROWN**

Deer Trot (♩ = $\bar{\cdot}^3$ ♩) 5

4 4 *p*

13 17 *f* *mf*

21 25

27

33 Two players *mf*

39 41 5 *f* All

47 49

RUDOLPH THE RED-NOSED REINDEER

B \flat TRUMPET 2

Music and Lyrics by
JOHNNY MARKS
Arranged by **LUTHER HENDERSON**
Adapted by **MICHAEL BROWN**

Deer Trot (♩ = $\overset{\sim}{\underset{\sim}{\text{J}}}$) 5

12 *f* 13 17 *mf*

21 25

27 33 41 5 *f*

48 49 53

B \flat TRUMPET 2

54 *fp* < *f*

RUDOLPH THE RED-NOSED REINDEER

Sold to MR TOM TEDESCHI by J. W Pepper & Son, Inc.

B♭ TRUMPET 3

Music and Lyrics by
JOHNNY MARKS
Arranged by LUTHER HENDERSON
Adapted by MICHAEL BROWN

Deer Trot (♩ = ♩♩)

5 4 4 4

17 13 4 12

25

27

41 8 33

49 53 48

B \flat TRUMPET 3

54 *fp* < *f*

60 **61** *f* *fp* < *f*

66 **69** 8 **77** *p*

79 **81** 5 **87** *mf* > *p* *cresc. poco a poco*

88

92 **94** 2 *f* *fp*

98 *ff*

F HORN 1

52 53

2 2

60 61

2

67 69 77

8 p

79 81

Soli
f mf

83 87

p cresc. poco a poco

88

92 94

f fp

98 98

ff

RUDOLPH THE RED-NOSED REINDEER

F HORN 2

Music and Lyrics by
JOHNNY MARKS
Arranged by LUTHER HENDERSON
Adapted by MICHAEL BROWN

Deer Trot ($\text{♩} = \text{♩}^3$) 5

4

mf

p

10

f

mf

13

17

24

25

31

33

8

41

mp

45

49

51

53

2

F HORN 2

58 2 61 2

65 69 8 77

78 81

83 87

88

92 94

98

Sold to MR TOM TEDESCHI by J. W Pepper & Son, Inc.
TROMBONE 1

49 53

2 61

56

2 69 8

63

77 81

p *f* *mf*

87

p cresc. poco a poco

83

94

f *fp*

89

98

f *ff*

96

RUDOLPH THE RED-NOSED REINDEER

TROMBONE 2

Music and Lyrics by
JOHNNY MARKS
Arranged by LUTHER HENDERSON
Adapted by MICHAEL BROWN

Deer Trot (♩ = $\bar{\cdot}^3\bar{\cdot}$)

4

5

13

17

25

33

8

41

Sold to MR TOM TEDESCHI by J. W Pepper & Son, Inc.
TROMBONE 2

47 49 53

55 61

63 69 8

77 81

83 87 *p cresc. poco a poco*

89 94 *f* *fp*

96 98 *f* *ff*

RUDOLPH THE RED-NOSED REINDEER

BARITONE B.C.

Music and Lyrics by
JOHNNY MARKS
Arranged by **LUTHER HENDERSON**
Adapted by **MICHAEL BROWN**

Deer Trot ($\text{♩} = \overset{\sim}{\text{♩}} \overset{\sim}{\text{♩}}$) 5

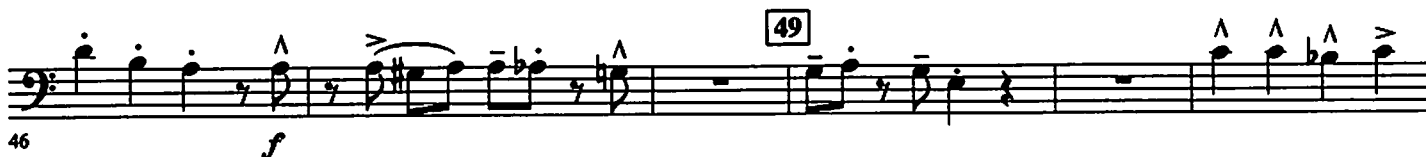

Sold to MR TOM TEDESCHI by J. W Pepper & Son, Inc.
BARITONE B.C.

52 53 *Small notes opt.*

58 61

65 69 7

76 77 *p* *f*

81 *mf*

87 *p cresc. poco a poco*

93 94 *f* *fp* *ff* 98

99 *div.*

RUDOLPH THE RED-NOSED REINDEER

BARITONE T.C.

Music and Lyrics by
JOHNNY MARKS
Arranged by **LUTHER HENDERSON**
Adapted by **MICHAEL BROWN**

Deer Trot (♩ = ♩³) 5

4

mf

p

10

f

mf

13

15

17

21

25

27

33

8

41

mp

46

49

f

Sold to MR TOM TEDESCHI by J. W Pepper & Son, Inc.
BARITONE T.C.

52 53 Small notes opt.

58 61

65 69 7

76 77 *p* *f*

81 *mf*

87 *p cresc. poco a poco*

94 98 *f* *fp* *ff*

99 *div.*

TUBA

49 53 stagger breathing as needed

56 61

62

69 Bs. Cl.

74 77 Play

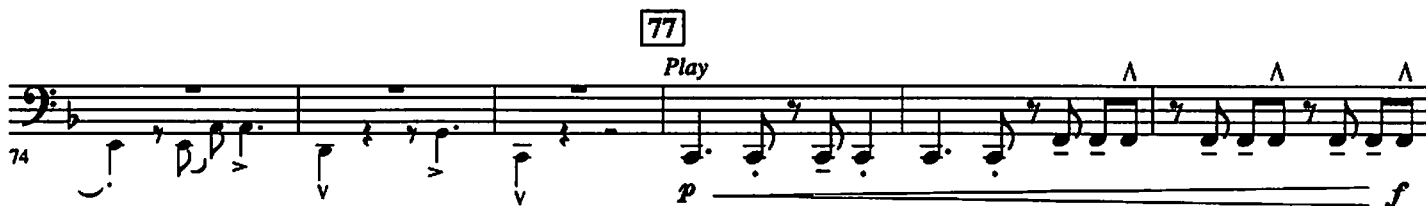

80 81

85 87

91 94 Soli stagger breathing as needed

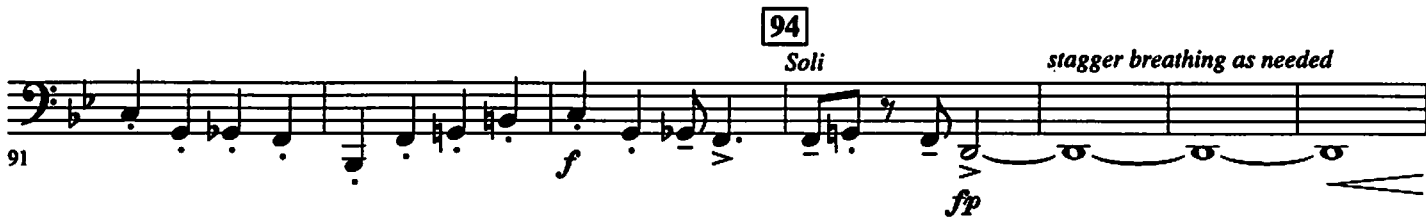

98

