

To Arthur Fiedler

The Rakes of Mallow

From the "Irish Suite"

By Leroy Anderson

PICCOLO

Allegro comodo

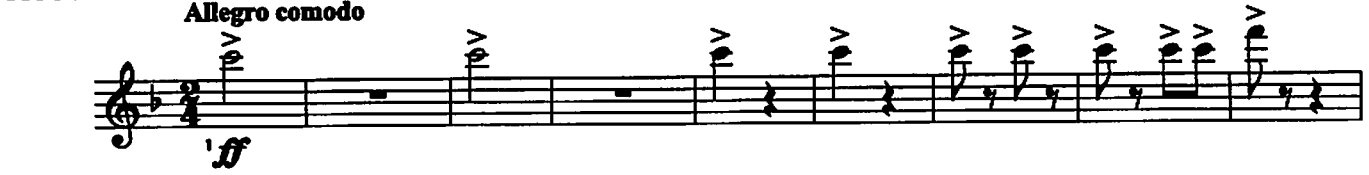

© 1953 (Renewed) EMI MILLS MUSIC, INC.
All Rights Controlled by EMI MILLS MUSIC, INC. (Publishing)
and ALFRED PUBLISHING CO., INC. (Print)
All Rights Reserved including Public Performance

PICCOLO - 2

111 Poco più mosso

To Arthur Fiedler

The Rakes of Mallow

From the "Irish Suite"

By Leroy Anderson

1st FLUTE

Allegro comodo

ff

13

f *glacoso* (Picc.)

24

29

Play

45

f *Poco più mosso*

61

77

sfz f

1st FLUTE - 2

79 *f*

84 3

89 3

93 95-102 *f*

106

111 Poco più mosso *mf*

116 *f*

122

127 127-133 *f*

1st FLUTE - 3

138

143 **Allegro vivo** 10 154 10 165 **Vivace** 8

140-142 *sfz* 154-160 *sfz* 165-172

173 *f*

179 181

184

189 **Presto** *ff*

195

200 *fff*

204 *sfz*

To Arthur Fiedler

The Rakes of Mallow

From the "Irish Suite"

By Leroy Anderson

2nd FLUTE

Allegro comodo

2nd FLUTE - 2

79 *f*

84 3

89 3

95 8 *f*

95-102

106

111 Poco più mosso *mf*

116 *f*

122

127 *f*

127-133

2nd FLUTE - 3

138

143 **Allegro vivo** 140 154 165 **Vivace** 8

140-152 *sfz* 154-163 *sfz* 165-172

173 *f*

179 181

184

189 **Presto** *ff*

195

200 *fff*

204 *sfz*

To Arthur Fiedler

The Rakes of Mallow

From the "Irish Suite"

By Leroy Anderson

1st OBOE

Allegro comodo

ff

7

13

16

29

45 *Poco più mosso* 61

60

sfz f

sfz f

sfz f

77

77-78

79

95

95-102

f

1st OBOE - 2

111 Poco più mosso

To Arthur Fiedler

The Rakes of Mallow

From the "Irish Suite"

By Leroy Anderson

2nd OBOE

Allegro comodo

ff

13 29

8 16 8

10-12 13-20 29-36

f

45 Poco più mosso 61

16

45-60 sfz f sfz f

sfz f sfz f

sfz f sfz f

77 79

77-78 f

3 3

95

95-102 f

2nd OBOE - 2

111 Poco più mosso

To Arthur Fiedler

The Rakes of Mallow

From the "Irish Suite"

By Leroy Anderson

1st BASSOON

Allegro comodo

1st BASSOON - 2

95 *f*

111 *f* Poco più mosso

113

119 *mf* *f* *mf* *f* *mf* *f* *mf* *f*

127 16 143 *Allegro vivo* 10 154 10 165 *Vivace* *sfz* *f*

166

174 *sfz* *sfz* 177-179 *sfz* *f* 181

186 *Presto*

195

200 *fff*

204 *sfz*

To Arthur Fiedler

The Rakes of Mallow

From the "Irish Suite"

By Leroy Anderson

1st B♭ CLARINET

Allegro comodo

45 Poco più mosso

Play

© 1953 (Renewed) EMI MILLS MUSIC, INC.
All Rights Controlled by EMI MILLS MUSIC, INC. (Publishing)
and ALFRED PUBLISHING CO., INC. (Print)
All Rights Reserved including Public Performance

1st B \flat CLARINET - 2

1st B \flat CLARINET - 3

To Arthur Fiedler

The Rakes of Mallow

From the "Irish Suite"

By Leroy Anderson

2nd B♭ CLARINET

Allegro comodo

2nd B \flat CLARINET - 2

77 79

77-78 79-86 *f*

87 94

95

95-100 103-108 *f*

111 Poco più mosso

111-118 *f*

119 126

127 134 *f*

127 >

124 127 >

143 150 *f*

151 158 *f*

143 Allegro vivo

143 158-166 *f*

167 174 *f*

2nd B \flat CLARINET - 3

152 *sfz* 154 154-155 *f*

156 161-162 *sfz*

165 *Vivace* *f*

169

174

179 181 *f*

184

Presto *f*

195

200 *fff*

204 *sfz*

To Arthur Fiedler

The Rakes of Mallow

From the "Irish Suite"

By Leroy Anderson

3rd B♭ CLARINET

Allegro comodo

© 1953 (Renewed) EMI MILLS MUSIC, INC.
 All Rights Controlled by EMI MILLS MUSIC, INC. (Publishing)
 and ALFRED PUBLISHING CO., INC. (Print)
 All Rights Reserved including Public Performance

3rd B \flat CLARINET - 2

77 79

77-78 79-86 *f*

80 3

95

95-100 103-108 *f*

111 Poco più mosso

f

115 *f*

119 *f*

127

124 *f*

128 *f*

134 *f*

143 Allegro vivo

139 140-144 *f*

145 150-151 *f*

3rd B \flat CLARINET - 3

154

165 Vivace

181

Presto

To Arthur Fiedler

The Rakes of Mallow

From the "Irish Suite"

By Leroy Anderson

E♭ ALTO CLARINET

Allegro comodo

13

29

45 **Poco più mosso**

E♭ ALTO CLARINET - 2

53 *f*

58

61 6 6-7 *f*

68

73

77 2 77-78 79 8 79-86 *mf*

81 95 8 95-102 *f*

104

111 **Poco più mosso** *f*

116 *mf* *f* *mf* *f*

123 127 16 127-132 *mf* *f* *mf* *f*

E♭ ALTO CLARINET - 3

143 Allegro vivo

154

165 Vivace

181

Presto

To Arthur Fiedler

The Rakes of Mallow

From the "Irish Suite"

By Leroy Anderson

B♭ BASS CLARINET

Allegro comodo

B♭ BASS CLARINET - 2

mf

95

85-102

f

111 Poco più mosso

f

mf

f

mf

f

mf

127

143 Allegro vivo

16

10

124-142

127-142

143-152

f

mf

f

sfz

154

165 Vivace

10

154-163

sfz

f

171-173

177-179

177-179

181

Presto

f

mf

mf

203

sfz

To Arthur Fiedler

The Rakes of Mallow

From the "Irish Suite"

By Leroy Anderson

1st Eb ALTO SAXOPHONE

Allegro comodo

1st E♭ ALTO SAXOPHONE - 2

143 Allegro vivo

154

165 Vivace

181

Presto

Sold to MR TOM TEDESCHI by J. W Pepper & Son, Inc.

To Arthur Fiedler

The Rakes of Mallow

From the "Irish Suite"

By Leroy Anderson

2nd E♭ ALTO SAXOPHONE

Allegro comodo

30836

© 1953 (Renewed) EMI MILLS MUSIC, INC.
All Rights Controlled by EMI MILLS MUSIC, INC. (Publishing)
and ALFRED PUBLISHING CO., INC. (Print)
All Rights Reserved including Public Performance

Purchase a full-length
performance recording!
alfred.com/downloads

2nd E♭ ALTO SAXOPHONE - 2

2nd E♭ ALTO SAXOPHONE - 3

135 *f*

143 Allegro vivo

150 *sfz* *f*

165 Vivace

163 *sfz* *f*

170 *sfz* *f* *sfz*

181

177 *f* *sfz* *f*

Presto

184 *ff*

197 *fff*

203 *sfz*

To Arthur Fiedler

The Rakes of Mallow

From the "Irish Suite"

By Leroy Anderson

B \flat TENOR SAXOPHONE

Allegro comodo

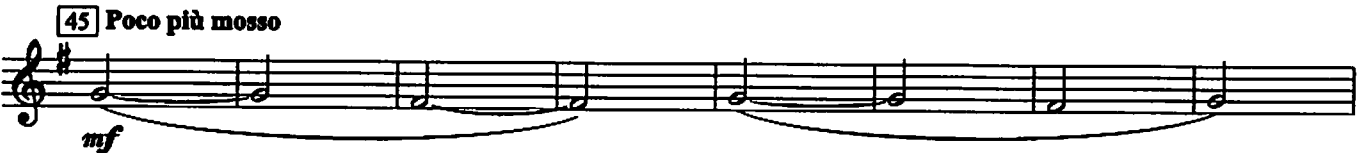
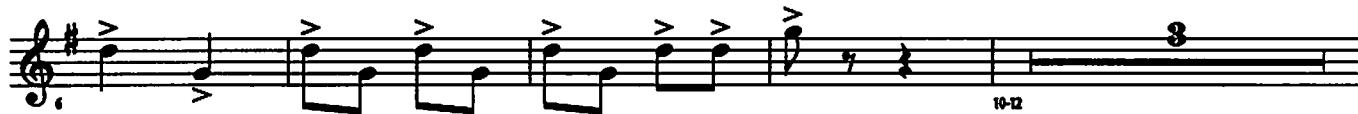

B♭ TENOR SAXOPHONE - 2

B♭ TENOR SAXOPHONE - 3

143 Allegro vivo

154

165 Vivace

181

Presto

To Arthur Fiedler

The Rakes of Mallow

From the "Irish Suite"

By Leroy Anderson

E♭ BARITONE SAXOPHONE

Allegro comodo

ff

mf

mp

13

p

29

p

mf

45 Poco più mosso

sfz

mf

61

7

E♭ BARITONE SAXOPHONE - 2

E♭ BARITONE SAXOPHONE - 3

143 Allegro vivo

154

165 Vivace

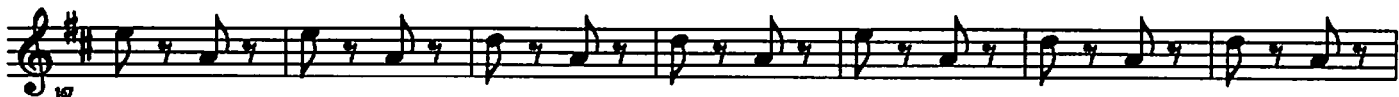

181

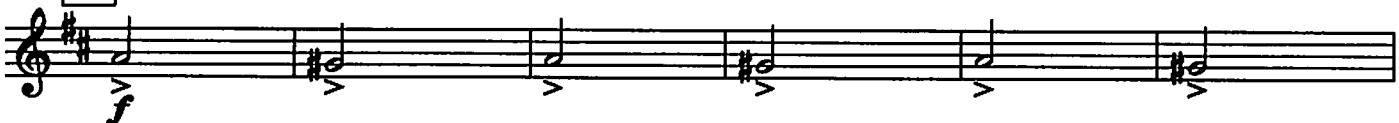

Presto

