

Sold to MR TOM TEDESCHI by J. W Pepper & Son, Inc.

To Arthur Fiedler

The Rakes of Mallow

From the "Irish Suite"

By Leroy Anderson

1st B♭ TRUMPET

Allegro comodo

30836

© 1953 (Renewed) EMI MILLS MUSIC, INC.
All Rights Controlled by EMI MILLS MUSIC, INC. (Publishing)
and ALFRED PUBLISHING CO., INC. (Print)
All Rights Reserved including Public Performance

Purchase a full-length
performance recording!
alfred.com/downloads

1st B \flat TRUMPET - 2

155 *f*

143 Allegro vivo

154

143-152 *sfz* (Hns.) *f*

156

161 *sfz* Play

165 Vivace

f

170 171-172 *f* *sfz* *f*

176 *sfz* *f* *sfz*

181

Presto

181-188 *ff*

184

189 *fff*

204 205-207 *sfz*

Sold to MR TOM TEDESCHI by J. W Pepper & Son, Inc.

To Arthur Fiedler

The Rakes of Mallow

From the "Irish Suite"

By Leroy Anderson

2nd B♭ TRUMPET

Allegro comodo

30836

© 1953 (Renewed) EMI MILLS MUSIC, INC.
All Rights Controlled by EMI MILLS MUSIC, INC. (Publishing)
and ALFRED PUBLISHING CO., INC. (Print)
All Rights Reserved including Public Performance

Purchase a full-length
performance recording!
alfred.com/downloads

2nd B♭ TRUMPET - 2

133 *f*

143 **Allegro vivo**
10
143-152
154
(Hns.)
sfz *f*

156 *f*

161 *f* Play
165 *sfz*

165 **Vivace**
f

170 *f*
171-172 2
sfz *f*

176 *sfz* *f*
180 *sfz*

181 **Presto**
8
181-188
ff

184 *f*
3 3
187 *f*
188 *sfz*

189 *ff*

204 *f*
206-207 2
208 *sfz*

To Arthur Fiedler

The Rakes of Mallow

From the "Irish Suite"

By Leroy Anderson

1st F HORN

Allegro comodo

ff

13

mp *p*

29

p

f

45 *Poco più mosso*

sfz *mf*

1st F HORN - 2

51

56

61

mp

mf

71

sf

77

79

80

81

82

83

84

85

86

f

p

95

95-102

f

111

111-118

f

Poco più mosso

119

127

127-142

16

f

1st F HORN - 3

143 Allegro vivo

154

165 Vivace

181

Presto

To Arthur Fiedler

The Rakes of Mallow

From the "Irish Suite"

By Leroy Anderson

2nd F HORN

Allegro comodo

ff

mf

13

mp

p

29

p

45

Poco più mosso

sfz

mf

2nd F HORN - 2

51

56

61
mp

mf

sfz

77
f
79
10
p

f

95
f

f

111 *Poco più mosso*
f

127
f

2nd F HORN - 3

143 Allegro vivo

154

165 Vivace

181

Presto

To Arthur Fiedler

The Rakes of Mallow

From the "Irish Suite"

By Leroy Anderson

1st TROMBONE

Allegro comodo

1st TROMBONE - 2

0

mf

77

sfz *f*

79

p

84

mf

90

95

f

101

111 Poco più mosso

107 111-112

119 *mf* *f* *mf* *f* *mf* *f* *mf* *f*

127

mf

1st TROMBONE - 3

141 *f*

143 Allegro vivo

143 *f*

154

152 *sfz* *f*

165 Vivace

158 *sfz*

165 *f*

171 *sfz* *f*

176 *sfz* *f* *sfz*

181

181 *f*

Presto

188 *ff*

195 *ff*

201 *ff* 204-207 *sfz*

To Arthur Fiedler

The Rakes of Mallow

From the "Irish Suite"

By Leroy Anderson

2nd TROMBONE

Allegro comodo

ff

mf mp

13 (Hns.)

29 Play p

37 f

45 *Poco più mosso*
(A. Saxes.)

45 sfz

49 (Hns.)

61 Play mp

2nd TROMBONE - 2

Eleventh musical staff in bass clef with a key signature of two flats. It contains several measures of music with accents and a dynamic marking of *mf*. A box containing the number 127 is positioned above the staff.

2nd TROMBONE - 3

143 Allegro vivo

154

165 Vivace

Presto

To Arthur Fiedler

The Rakes of Mallow

From the "Irish Suite"

By Leroy Anderson

3rd TROMBONE

Allegro comodo

13

29

45 **Poco più mosso**

mf (T. Sax.)

sfz

61

Play

© 1953 (Renewed) EMI MILLS MUSIC, INC.
All Rights Controlled by EMI MILLS MUSIC, INC. (Publishing)
and ALFRED PUBLISHING CO., INC. (Print)
All Rights Reserved including Public Performance

3rd TROMBONE - 2

3rd TROMBONE - 3

133 *f*

143 Allegro vivo

149 *sfz*

154

159 *sfz*

165 Vivace

173 *sfz f sfz f*

181

181 *sfz f*

Presto

187 *ff*

195

201 *fff* 204-207 *sfz*

To Arthur Fiedler

The Rakes of Mallow

From the "Irish Suite"

By Leroy Anderson

EUPHONIUM

Allegro comodo

ff

mf mp

13

p

p

29

p

31

p

37

f

45 Poco più mosso

sfz mf

48

48

61

mp

EUPHONIUM - 2

6 *mf*

7 *sfz*

77 79 *f* ————— *p*

83 *mf*

88

95 *f*

101

106

111 Poco più mosso
(T. Sax. & Bar. Sax.)

111 *f*

115 *mf* *f*

121 *mf* *f* *mf* *f* *mf* *f*

EUPHONIUM - 3

127 *mf*

135 *f*

143 **Allegro vivo** *f*

151 *sfz* *f*

154

158 *sfz*

165 **Vivace** *f*

173 *sfz* *f* *sfz* *f* *sfz*

181 *f*

Presto *ff*

188

197

201 *fff* *sfz*

To Arthur Fiedler

The Rakes of Mallow

From the "Irish Suite"

By Leroy Anderson

TUBA

Allegro comodo

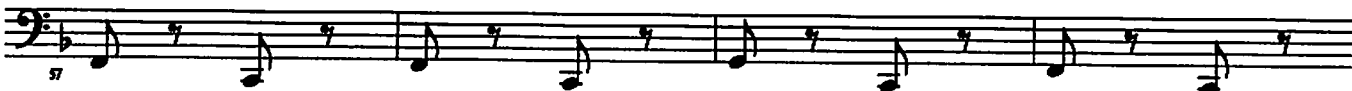
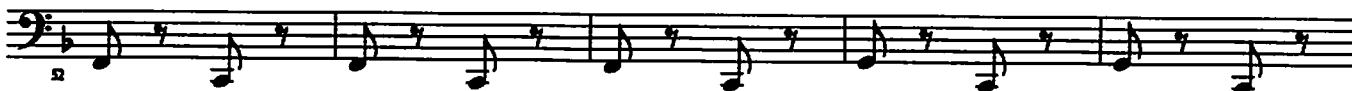
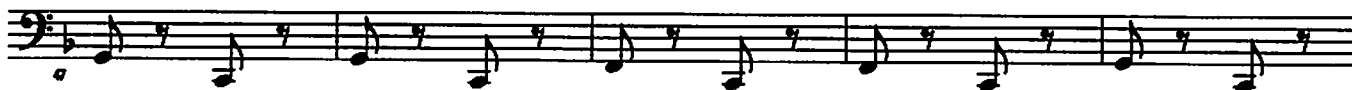
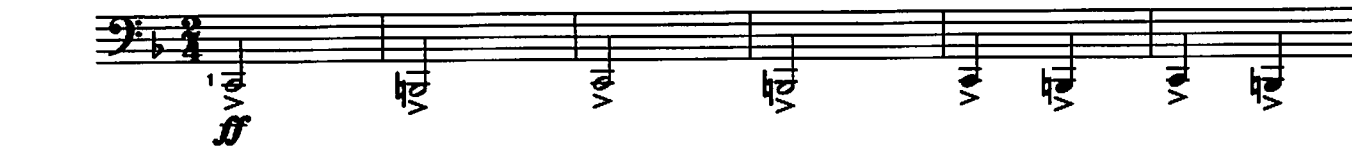

TUBA - 2

77 79

78 *sfz* *f* *p*

mf

95

f

101

106

111 Poco più mosso

8

111-118

mf *f* *mf* *f* *mf* *f*

127

mf *f* *mf* *v*

131

137

TUBA - 3

143 Allegro vivo

154

165 Vivace

181

Presto

