

From Warner Bros. Pictures' THE POLAR EXPRESS
THE POLAR EXPRESS

(Medley)

B \flat TRUMPET 1

Words and Music by
GLEN BALLARD and ALAN SILVESTRI
Arranged by PAUL LAVENDER

"Believe"
Broadly, sustained (feel in 2)

"The Polar Express"
With energy
15

B^b TRUMPET 1

“When Christmas Comes To Town”
Slower, sweetly

From Warner Bros. Pictures' THE POLAR EXPRESS
THE POLAR EXPRESS

(Medley)

B^b TRUMPET 2

Words and Music by
GLEN BALLARD and ALAN SILVESTRI
Arranged by PAUL LAVENDER

"Believe"
Broadly, sustained (feel in 2)

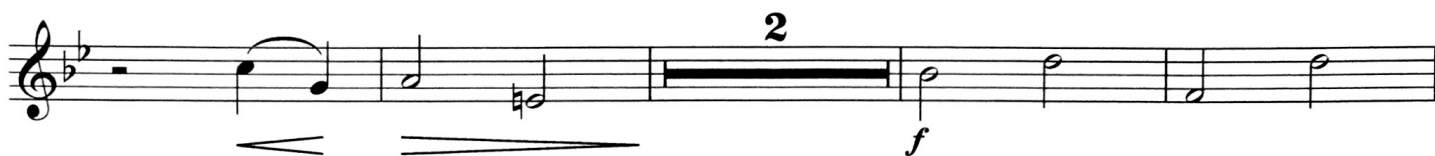

"The Polar Express"
With energy

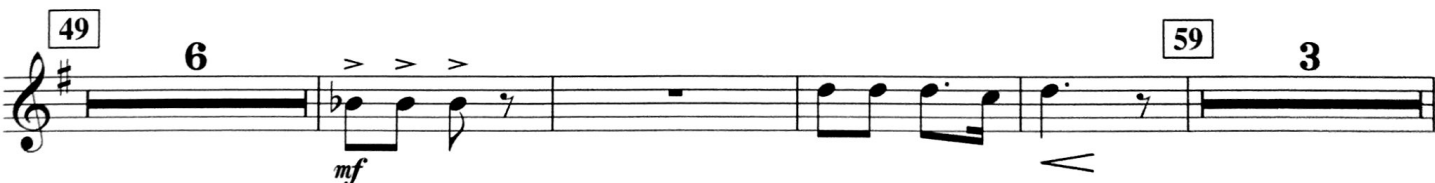

B \flat TRUMPET 2

“When Christmas Comes To Town”
Slower, sweetly

“Spirit Of The Season”

98 Festively

109

From Warner Bros. Pictures' THE POLAR EXPRESS
THE POLAR EXPRESS

(Medley)

F HORN

Words and Music by
GLEN BALLARD and ALAN SILVESTRI
Arranged by PAUL LAVENDER

"Believe"
Broadly, sustained (feel in 2)

Small notes opt.

"The Polar Express"
With energy

F HORN

59

71

77 "When Christmas Comes To Town" Slower, sweetly

82

90

98 "Spirit Of The Season" Festively

Smoothly, but moving (same tempo)

109

From Warner Bros. Pictures' THE POLAR EXPRESS
THE POLAR EXPRESS

(Medley)

TROMBONE

Words and Music by
GLEN BALLARD and ALAN SILVESTRI
Arranged by PAUL LAVENDER

"Believe"
Broadly, sustained (feel in 2)

"The Polar Express"

With energy

TROMBONE

59

sfz

sfz *f*

71

mf

cresc.

mf

cresc.

mf

cresc.

"When Christmas Comes To Town"

77

Slower, sweetly

mp

82

90

mf

"Spirit Of The Season"

98

Festively

mp

molto rit.

mf

Smoothly, but moving (same tempo)

f

mf

109

ff

sfz

ff

sfz

From Warner Bros. Pictures' THE POLAR EXPRESS
THE POLAR EXPRESS

(Medley)

BARITONE B.C.

Words and Music by
GLEN BALLARD and ALAN SILVESTRI
Arranged by **PAUL LAVENDER**

"Believe"
Broadly, sustained (feel in 2)

"The Polar Express"
With energy

17

4

33

41

3

49

2

BARITONE B.C.

59 *f* *sfz*

71 *sfz* *f*

77 *Slower, sweetly* 4 82 *mp*

mp

90 *mf*

98 *"Spirit Of The Season"* *Festively* *mp* *molto rit.* *mf*

f *mf* *Smoothly, but moving (same tempo)*

109 *mp* *ff*

sfz *ff* *sffz*

From Warner Bros. Pictures' THE POLAR EXPRESS
THE POLAR EXPRESS

(Medley)

BARITONE T.C.

Words and Music by
GLEN BALLARD and ALAN SILVESTRI
Arranged by PAUL LAVENDER

"Believe"
Broadly, sustained (feel in 2)

"The Polar Express"
With energy

BARITONE T.C.

59

71

77 "When Christmas Comes To Town"
Slower, sweetly

82

90

98 "Spirit Of The Season"
Festively

Smoothly, but moving (same tempo)

109

From Warner Bros. Pictures' THE POLAR EXPRESS
THE POLAR EXPRESS

(Medley)

TUBA

Words and Music by
GLEN BALLARD and ALAN SILVESTRI
Arranged by PAUL LAVENDER

"Believe"
Broadly, sustained (feel in 2)

"The Polar Express"

With energy

17

4

Small notes opt.

33

41

49

TUBA

59

71

Small notes opt.

77

“When Christmas Comes To Town”
Slower, sweetly

4

82

90

98

“Spirit Of The Season”
Festively

Smoothly, but moving (same tempo)

109

