

# Oboe Fingering Chart

A $\sharp$ B $\flat$	B	C	C $\sharp$ D $\flat$	D	D $\sharp$ E $\flat$	E

F	F $\sharp$ G $\flat$	G	G $\sharp$ A $\flat$	A	A $\sharp$ B $\flat$	B

use if no resonance key—

C	C $\sharp$ D $\flat$	D	D $\sharp$ E $\flat$	E	F

use if no resonance key—

F $\sharp$ G $\flat$	G	G $\sharp$ A $\flat$	A	A $\sharp$ B $\flat$	B	C

C $\sharp$ D $\flat$	D	D $\sharp$ E $\flat$	E	F

# Oboe Trill Fingering Chart

B $\flat$ = C	B = C	B = C $\sharp$	C = D $\flat$	C = D	C $\sharp$ = D

D $\flat$ = E $\flat$	D = E $\flat$	D = E	D $\sharp$ = E	E $\flat$ = F	E = F

E = F $\sharp$	F = G $\flat$	F = G	F $\sharp$ = G	G $\flat$ = A $\flat$	G = A $\flat$

G = A	G $\sharp$ = A	A $\flat$ = B $\flat$	A = B $\flat$	A = B	A $\sharp$ = B

B $\flat$ = C	B = C	B = C $\sharp$	C = D $\flat$	C = D	C $\sharp$ = D

$D\flat \quad \flat \quad E\flat$        $D \quad \flat \quad E\flat$        $D \quad \flat \quad E$        $D\sharp \quad \flat \quad E$        $E\flat \quad \flat \quad F$        $E \quad \flat \quad F$

$E \quad \flat \quad F\sharp$        $F \quad \flat \quad G\flat$        $F \quad \flat \quad G$        $F\sharp \quad \flat \quad G$        $G\flat \quad \flat \quad A\flat$        $G \quad \flat \quad A\flat$

$G \quad \flat \quad A$        $G\sharp \quad \flat \quad A$        $A\flat \quad \flat \quad B\flat$        $A \quad \flat \quad B\flat$        $A \quad \flat \quad B$        $A\sharp \quad \flat \quad B$

$B\flat \quad \flat \quad C$        $B \quad \flat \quad C$        $B \quad \flat \quad C\sharp$        $C \quad \flat \quad D\flat$        $C \quad \flat \quad D$        $C\sharp \quad \flat \quad D$

$D\flat \quad \flat \quad E\flat$        $D \quad \flat \quad E\flat$        $D \quad \flat \quad E$        $D\sharp \quad \flat \quad E$        $E\flat \quad \flat \quad F$        $E \quad \flat \quad F$

# Long Tones Warm-up

McAllister

### Exercise #1 - Remington from F

8

### Exercise #2 - Remington from Bb

15

### Exercise #3 - Remington from Low Bb

23

30

### Exercise #4 - Intervals

37

### Exercise #5 - Half Step Expansion

44

52

### Exercise #1 - Two Note Slurs

### Exercise #2 - Three Notes/Register

### Exercise #3 - Octaves

### Exercise #4

# Scale Warm ups

3

Oboe - Bb major

Legato tongue

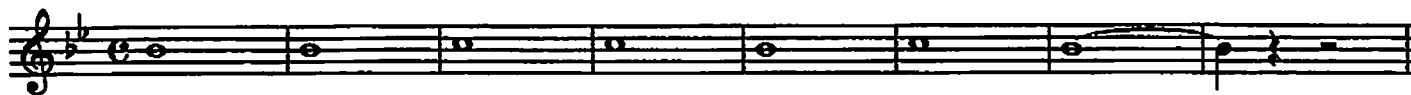

*mf*

Legato vs. Staccato

Legato tongue 2

Stagger breathe

Scale long tones

Legato vs. Staccato 2

Chorale in Thirds

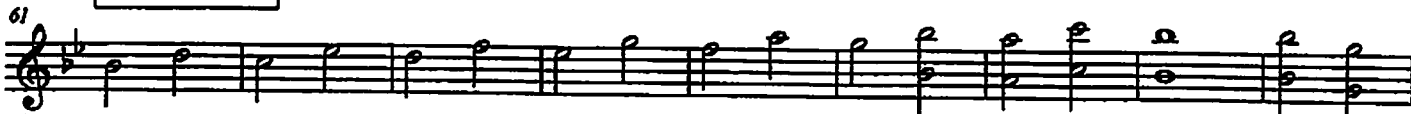

Exercise in Thirds

4

86 **Solo in Thirds**

91 **Up 5 Down 5**

100 **Staccato syncopation**

104

108 **Scale and Arpeggio**

115 **Scale Groove**

124

132 **Scale - Short and Fast**

136 **Tuning chorale Slower**

# Scale Warm ups

Oboe - Eb major

Legato tongue

*mf*

Legato vs. Staccato

Legato tongue 2

Stagger breathe

Scale long tones

Legato vs. Staccato 2

Chorale in Thirds

Exercise in Thirds

**Solo in Thirds**

**Up 5 Down 5**

**Staccato syncopation**

**Scale and Arpeggio**

**Scale Groove**

**Scale - Short and Fast**

**Scale - Short and Fast**

**Tuning chorale Slower**

**Tuning chorale Slower**

# Scale Warm ups

7

Oboe - Ab major

Legato tongue

*mf*

Legato vs. Staccato

Legato tongue 2

Stagger breathe

Scale long tones

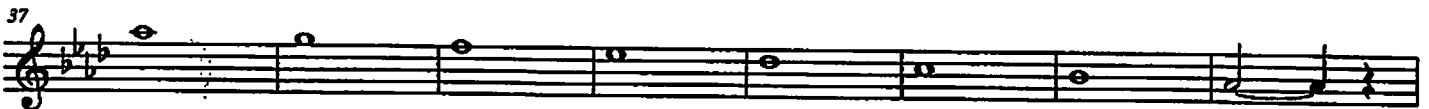
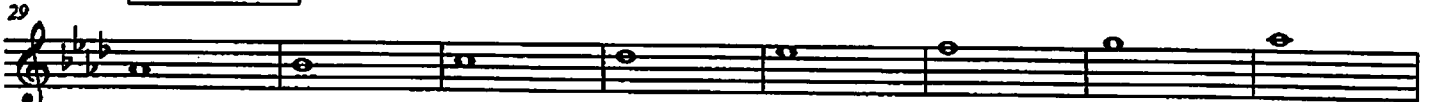

Legato vs. Staccato 2

Chorale in Thirds

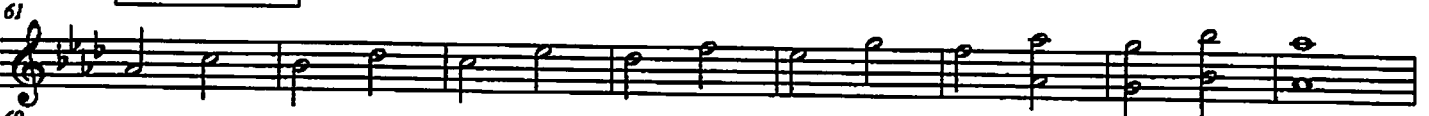

Exercise in Thirds

**Solo in Thirds**

**Up 5 Down 5**

**Staccato syncopation**

**Scale and Arpeggio**

**Scale and Arpeggio**

**Scale Groove**

**Scale - Short and Fast**

**Scale - Short and Fast**

**Tuning chorale Slower**

# Scale Warm ups

Flutes / Oboe - F Major

Legato tongue

A single musical staff in treble clef with a key signature of one flat (Bb) and a common time signature (C). The exercise consists of a sequence of notes: F4, G4, A4, Bb4, C5, Bb4, A4, G4, F4, all connected by a slur.

Legato vs. Staccato

A single musical staff in treble clef with a key signature of one flat (Bb) and a common time signature (C). The exercise consists of a sequence of notes: F4, G4, A4, Bb4, C5, Bb4, A4, G4, F4, with slurs indicating legato and staccato articulation.

Legato tongue 2

A single musical staff in treble clef with a key signature of one flat (Bb) and a common time signature (C). The exercise consists of a sequence of notes: F4, G4, A4, Bb4, C5, Bb4, A4, G4, F4, with slurs indicating legato articulation.

Stagger breathe

A single musical staff in treble clef with a key signature of one flat (Bb) and a common time signature (C). The exercise consists of a sequence of notes: F4, G4, A4, Bb4, C5, Bb4, A4, G4, F4, with slurs indicating staggered breathing.

Scale long tones

Legato vs. Staccato 2

Chorale in Thirds

Exercise in Thirds

A single musical staff in treble clef with a key signature of one flat (Bb) and a common time signature (C). The exercise consists of a sequence of notes: F4, G4, A4, Bb4, C5, Bb4, A4, G4, F4, with slurs indicating exercise in thirds.

Solo in Thirds

Up 5 Down 5

Staccato syncopation

Scale and Arpeggio

Scale Groove

Scale - Short and Fast

Tuning chorale Slower

Oboe

# Band Basics in Bb

Developing Ensemble Sound and Technique

John McAllister

## Bb Scale

## Listen to the Sections

## Solidify the Key

## Technique #1

## Technique #2

## Chorale

Oboe

# Band Basics in Eb

Developing Ensemble Sound and Technique

John McAllister

### Eb Scale

### Listen to the Sections

### Solidify the Key

### Technique #1

### Technique #2

### Chorale

# Band Basics in Ab

Developing Ensemble Sound and Technique

Oboe

John McAllister

### Bb Scale

### Listen to the Sections

### Solidify the Key

### Technique #1

### Technique #2

### Chorale

Oboe

# Band Basics in F

Developing Ensemble Sound and Technique

John McAllister

### Eb Scale

### Listen to the Sections

### Solidify the Key

### Technique #1

### Technique #2

### Chorale

# Chorale No. 1

Johann Crüger (1598-1663)

## Soprano

Moderately Slow ♩=60

## Alto

Moderately Slow ♩=60

## Tenor

Moderately Slow ♩=60

## Bass

Moderately Slow ♩=60

Soprano

Moderately Slow ♩=70

Alto

Moderately Slow ♩=70

Tenor

Moderately Slow ♩=70

Bass

Moderately Slow ♩=70

## Soprano

Moderately ♩=80

## Alto

Moderately ♩=80

## Tenor

Moderately ♩=80

## Bass

Moderately ♩=80

