

Flute 1

# JING, JING, JINGLE

TRADITIONAL  
Arranged by  
**CHRIS SHARP**  
(ASCAP)

Swing! (♩ = ♩♩) (♩ = 100)

This arrangement © 2015 The FJH Music Company Inc. (ASCAP).  
International Copyright Secured. Made in U.S.A. All Rights Reserved.  
**WARNING!** The music, text, design, and graphics in this publication are protected by copyright law.  
Any duplication is an infringement of U.S. copyright law.

Hear and download this  
piece at [www.fjhmusic.com](http://www.fjhmusic.com)

Sold to MR TOM TEDESCHI by J. W Pepper & Son, Inc.  
Jing, Jing, Jingle - Fl. 1

54 4 *mf*

60 2 62 *mf*

64 *fp* ————— *f*

70

76 78

82 2

86 *f*

92 3 *fp* ————— *ff*

Flute 2

# JING, JING, JINGLE

TRADITIONAL  
Arranged by  
**CHRIS SHARP**  
(ASCAP)

Swing! (♩ = ♪) (♩ = 100)

7 4 11 *mf*

13

19

25 27 *f*

31 35

37 4

46 4 2 *mf*

This arrangement © 2015 The FJH Music Company Inc. (ASCAP).  
International Copyright Secured. Made in U.S.A. All Rights Reserved.  
**WARNING!** The music, text, design, and graphics in this publication are protected by copyright law.  
Any duplication is an infringement of U.S. copyright law.

Hear and download this  
piece at [www.fjhmusic.com](http://www.fjhmusic.com)

Sold to MR TOM TEDESCHI by J. W Pepper & Son, Inc.  
Jing, Jing, Jingle - Fl. 2

54 4  
  
*mf*

2 62  
  
*mf*

64 *sp* ————— *f*

70 (b)

78

82 2

86 *f*

92 3 *sp* ————— *ff*

Oboe

# JING, JING, JINGLE

TRADITIONAL  
Arranged by  
CHRIS SHARP  
(ASCAP)

Swing! (♩ = ♩̇) (♩ = 100)

This arrangement © 2015 The FJH Music Company Inc. (ASCAP).  
International Copyright Secured. Made in U.S.A. All Rights Reserved.  
WARNING! The music, text, design, and graphics in this publication are protected by copyright law.  
Any duplication is an infringement of U.S. copyright law.

Hear and download this  
piece at [www.fjhmusic.com](http://www.fjhmusic.com)

Jing, Jing, Jingle - Ob.

54 4

*mf*

60 2 62

*mf*

64 *fp* ————— *f*

70

76 78

82 2

86

92 3 *fp* ————— *ff*

Bassoon

# JING, JING, JINGLE

TRADITIONAL  
Arranged by  
CHRIS SHARP  
(ASCAP)

Swing! ( $\text{♩} = \text{♩}^{\sim}$ ) ( $\text{♩} = 100$ )

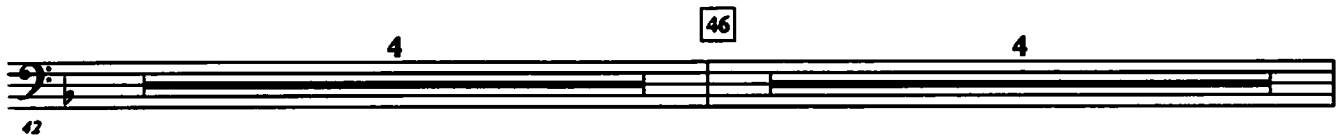

This arrangement © 2015 The FJH Music Company Inc. (ASCAP).  
International Copyright Secured. Made in U.S.A. All Rights Reserved.

WARNING! The music, text, design, and graphics in this publication are protected by copyright law.  
Any duplication is an infringement of U.S. copyright law.

Hear and download this  
piece at [www.fjhmusic.com](http://www.fjhmusic.com)

Sold to MR TOM TEDESCHI by J. W Pepper & Son, Inc.  
Jing, Jing, Jingle - Bsn.

B $\flat$  Clarinet 1

# JING, JING, JINGLE

TRADITIONAL  
Arranged by  
CHRIS SHARP  
(ASCAP)

Swing! ( $\text{♩} = \text{♩}^{\sim}$ ) ( $\text{♩} = 100$ )

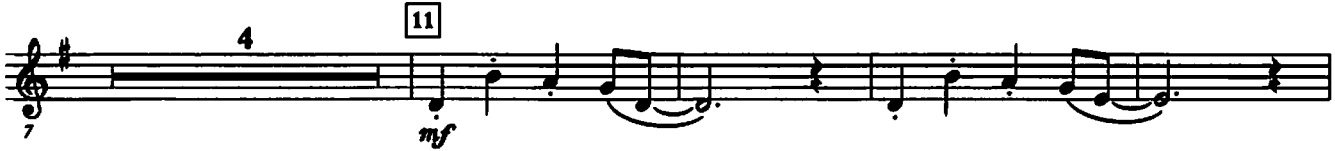

This arrangement © 2015 The FJE Music Company Inc. (ASCAP).  
International Copyright Secured. Made in U.S.A. All Rights Reserved.  
WARNING! The music, text, design, and graphics in this publication are protected by copyright law.  
Any duplication is an infringement of U.S. copyright law.

Hear and download this  
piece at [www.ijhmusic.com](http://www.ijhmusic.com)

Sold to MR TOM TEDESCHI by J. W Pepper & Son, Inc.  
Jing, Jing, Jingle - Cl. 1

52 2 54 4

mf

60 2 62

mf

64 fp f

70

76 78

82 2

86 f

92 3 fp ff

**B♭ Clarinet 2**

# JING, JING, JINGLE

TRADITIONAL  
Arranged by  
**CHRIS SHARP**  
(ASCAP)

Swing! (♩ = ♩') (♩ = 100)

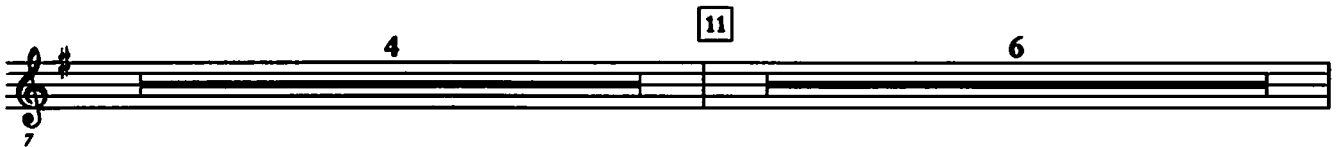

This arrangement © 2015 The FJH Music Company Inc. (ASCAP).  
International Copyright Secured. Made in U.S.A. All Rights Reserved.  
**WARNING!** The music, text, design, and graphics in this publication are protected by copyright law.  
Any duplication is an infringement of U.S. copyright law.

Hear and download this  
piece at [www.fjhmusic.com](http://www.fjhmusic.com)

Sold to MR TOM TEDESCHI by J. W Pepper & Son, Inc.  
Jing, Jing, Jingle - Cl. 2

54 4

*mf*

2 62

*mf*

64 *fp* ————— *f*

70

76 78

82 2

86 *f*

92 2 *fp* ————— *ff*

**B♭ Bass Clarinet**

# JING, JING, JINGLE

TRADITIONAL  
Arranged by  
**CHRIS SHARP**  
(ASCAP)

Swing! (♩ = ♩') (♩ = 100)

This arrangement © 2015 The FJH Music Company Inc. (ASCAP).  
 International Copyright Secured. Made in U.S.A. All Rights Reserved.  
**WARNING!** The music, text, design, and graphics in this publication are protected by copyright law.  
 Any duplication is an infringement of U.S. copyright law.

Hear and download this  
 piece at [www.fjhmusic.com](http://www.fjhmusic.com)

Jing, Jing, Jingle - B. Cl.

50 *mf* 2

54 4 *mf*

60 2 62 *mf*

64 *sp* *f*

70

75 78

80

85 86

92 2 *sp* *ff*

**E♭ Alto  
Saxophone 1**

# JING, JING, JINGLE

**TRADITIONAL**  
Arranged by  
**CHRIS SHARP**  
(ASCAP)

Swing! (♩ = ♩♩) (♩ = 100)

This arrangement © 2015 The FJB Music Company Inc. (ASCAP).  
International Copyright Secured. Made in U.S.A. All Rights Reserved.  
**WARNING!** The music, text, design, and graphics in this publication are protected by copyright law.  
Any duplication is an infringement of U.S. copyright law.

Hear and download this  
piece at [www.fjbmusic.com](http://www.fjbmusic.com)

Sold to MR TOM TEDESCHI by J. W Pepper & Son, Inc.  
Jing, Jing, Jingle - A. Sax. 1

54 4 *mf*

60 2 62 *mf*

64 *f*

70

76 78

82 2

86 *f*

92 2 *f* *fp* *ff*

**E♭ Alto  
Saxophone 2**

# JING, JING, JINGLE

**TRADITIONAL**  
Arranged by  
**CHRIS SHARP**  
(ASCAP)

Swing! (♩ = ♪) (♩ = 100)

This arrangement © 2015 The FJH Music Company Inc. (ASCAP).  
International Copyright Secured. Made in U.S.A. All Rights Reserved.  
**WARNING!** The music, text, design, and graphics in this publication are protected by copyright law.  
Any duplication is an infringement of U.S. copyright law.

Hear and download this  
piece at [www.fjhmusic.com](http://www.fjhmusic.com)

Sold to MR TOM TEDESCHI by J. W Pepper & Son, Inc.  
Jing, Jing, Jingle - A. Sax. 2

50 *mf* 2

54 *mf* 4

60 *mf* 2 62

64 *f*

70

75 78

80 2

86 *f*

92 *f* *fp* *ff* 2

**B♭ Tenor  
Saxophone**

# JING, JING, JINGLE

**TRADITIONAL**  
Arranged by  
**CHRIS SHARP**  
(ASCAP)

**Swing!** (♩ = ♪<sup>3</sup> ♪) (♩ = 100)

This arrangement © 2015 The FJB Music Company Inc. (ASCAP).  
International Copyright Secured. Made in U.S.A. All Rights Reserved.  
**WARNING!** The music, text, design, and graphics in this publication are protected by copyright law.  
Any duplication is an infringement of U.S. copyright law.

Hear and download this  
piece at [www.ijamusic.com](http://www.ijamusic.com)

Jing, Jing, Jingle - T. Sax.

50 *mf* 2

54 *mf* 4

60 *mf* 2 62

64 *fp* *f*

70

76 78

81

86

92 *fp* *ff*

**E♭ Baritone  
Saxophone**

# JING, JING, JINGLE

**TRADITIONAL**  
Arranged by  
**CHRIS SHARP**  
(ASCAP)

Swing! (♩ = ♪) (♩ = 100)

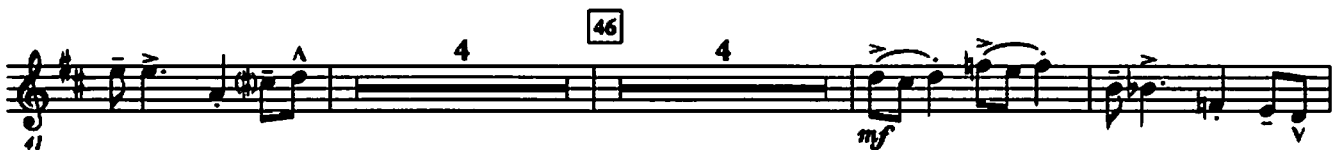

This arrangement © 2015 The FJH Music Company Inc. (ASCAP).  
International Copyright Secured. Made in U.S.A. All Rights Reserved.  
**WARNING!** The music, text, design, and graphics in this publication are protected by copyright law.  
Any duplication is an infringement of U.S. copyright law.

Hear and download this  
piece at [www.fjhmusic.com](http://www.fjhmusic.com)

Sold to MR TOM TEDESCHI by J. W Pepper & Son, Inc.  
Jing, Jing, Jingle - B. Sax.

52 2 54 4 *mf*

60 2 62 *mf*

64 *sp* *f*

70

75 78

80

86

92 2 *f* *sp* *ff*