

Timpani

JING, JING, JINGLE

TRADITIONAL
Arranged by
CHRIS SHARP
(ASCAP)

Swing! (♩ = ♪) (♩ = 100) 11

10 8 7

(B^b, C, F) *mf*

27

f

35

mf

46

5 2

mf

54

2

mf

62

2 6

mf

70

2 2

f

78

2

f

86

4 2

f

92

2

f *ff*

Hear and download this piece at www.ijhmusic.com

This arrangement © 2015 The FJH Music Company Inc. (ASCAP).
International Copyright Secured. Made in U.S.A. All Rights Reserved.

WARNING! The music, text, design, and graphics in this publication are protected by copyright law.
Any duplication is an infringement of U.S. copyright law.

Mallet Percussion
(Bells, Xylophone, Chimes)

JING, JING, JINGLE

TRADITIONAL
Arranged by
CHRIS SHARP
(ASCAP)

Swing! (♩ = ♪) (♩ = 100)

10 11 8 19 8

27 Bells *f*

35

46 4 4

Xylophone *mf* 54 2 4

62 2 6 *f*

70

78

86 2 2 Chimes *f*

90 2 *f*

Hear and download this piece at www.fjhmusic.com

This arrangement © 2015 The FJH Music Company Inc. (ASCAP).
International Copyright Secured. Made in U.S.A. All Rights Reserved.
WARNING! The music, text, design, and graphics in this publication are protected by copyright law.
Any duplication is an infringement of U.S. copyright law.

Percussion
(Floor Tom, Sleigh Bells,
Tambourine)

JING, JING, JINGLE

TRADITIONAL
Arranged by
CHRIS SHARP
(ASCAP)

Swing! (♩ = ̂̂̂) (♩ = 100)

Floor Tom

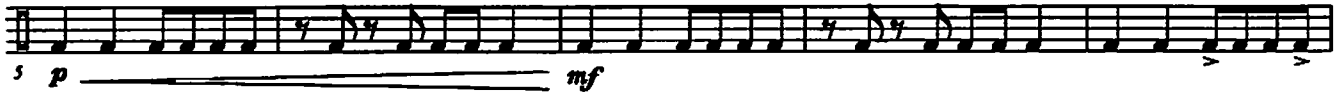
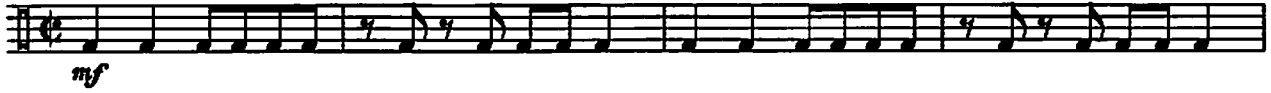

11

19

27 Sleigh Bells

2

3

4

5

6

7

35

2

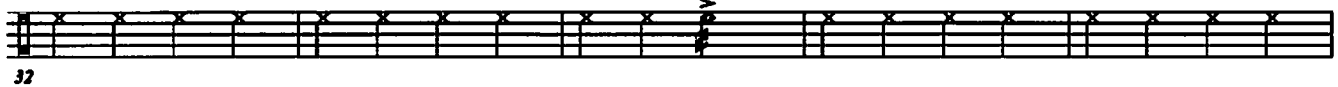

3

4

5

6

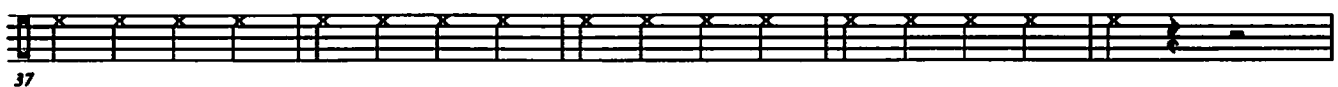

46

Tambourine

This arrangement © 2015 The FJE Music Company Inc. (ASCAP).
International Copyright Secured. Made in U.S.A. All Rights Reserved.
WARNING! The music, text, design, and graphics in this publication are protected by copyright law.
Any duplication is an infringement of U.S. copyright law.

Hear and download this
piece at www.fjehmusic.com

Jing, Jing, Jingle - Perc.

54

62

66

70

78

86

2

