

Sold to TOM TEDESCHI by J. W Pepper & Son, Inc.

IRVING BERLIN'S CHRISTMAS

(Happy Holiday • I've Got My Love to Keep Me Warm •
Count Your Blessings Instead of Sheep • Snow • White Christmas)

PICCOLO

Words and Music by
IRVING BERLIN

Choral Arrangement by **MARK BRYMER**

Band and String Arrangements by **MICHAEL BROWN**

With fanfare!

10 "Happy Holiday" *mf* *f* *mf*

12

17 *< f*

22 *rit.*

27 **Swingin'!** ($\text{♩} = \text{♩}^3$) **31** **39** **47** **55**

59 **8** **67** **Tenderly (straight 8ths)** **73** **81** **With movement**

poco rit. *a tempo* *rit.*

I'VE GOT MY LOVE TO KEEP ME WARM
from the 20th Century Fox Motion Picture **ON THE AVENUE**
© Copyright 1936, 1937 by Irving Berlin
© Arrangement Copyright 1948 by Irving Berlin
Copyright Renewed
This arrangement © Copyright 2010 by the Estate of Irving Berlin
International Copyright Secured All Rights Reserved

WHITE CHRISTMAS
from the Motion Picture Irving Berlin's **HOLIDAY INN**
© Copyright 1940, 1942 by Irving Berlin
Copyright Renewed
This arrangement © Copyright 2010 by the Estate of Irving Berlin
International Copyright Secured All Rights Reserved

SNOW
© Copyright 1953 by Irving Berlin
Copyright Renewed
This arrangement © Copyright 2010 by the Estate of Irving Berlin
International Copyright Secured All Rights Reserved

HAPPY HOLIDAY
from the Motion Picture Irving Berlin's **HOLIDAY INN**
© Copyright 1941, 1942 by Irving Berlin
Copyright Renewed
This arrangement © Copyright 2010 by the Estate of Irving Berlin
International Copyright Secured All Rights Reserved

COUNT YOUR BLESSINGS INSTEAD OF SHEEP
from the Motion Picture Irving Berlin's **WHITE CHRISTMAS**
© Copyright 1952 by Irving Berlin
Copyright Renewed
This arrangement © Copyright 2010 by the Estate of Irving Berlin
International Copyright Secured All Rights Reserved

PICCOLO

85 *rit.* *accel.* *a tempo* *rit. poco a poco*

(♩ = ♩) 89 3 4

97 **With excitement** *tr* *stagger breathing as needed*

mf

104 "Snow" 3 2 *gliss.*

mf *f*

113 9 123 7 131

f *p*

132 *mf* 2 *mf*

141 **Slowly, with expression** 145 "White Christmas" 3 8

138 *f rit.* *poco rit.* *a tempo*

153 7 161 8 169 7 177 8 185 3

poco rit. *a tempo* *rit.* *a tempo*

188 *mf* *rit.* *f* *a tempo* *rit.* *< ff*

Sold to TOM TEDESCHI by J. W Pepper & Son, Inc.

IRVING BERLIN'S CHRISTMAS

(Happy Holiday • I've Got My Love to Keep Me Warm •
Count Your Blessings Instead of Sheep • Snow • White Christmas)

FLUTE

Words and Music by
IRVING BERLIN

Choral Arrangement by **MARK BRYMER**

Band and String Arrangements by **MICHAEL BROWN**

With fanfare!

mf ————— f

10 "Happy Holiday"

mf

18

f

27 Swingin'! (♩ = ♩³)

rit. f

31 "I've Got My Love to Keep Me Warm"

39

mf

I'VE GOT MY LOVE TO KEEP ME WARM
from the 20th Century Fox Motion Picture **ON THE AVENUE**
© Copyright 1936, 1937 by Irving Berlin
© Arrangement Copyright 1948 by Irving Berlin
Copyright Renewed
This arrangement © Copyright 2010 by the Estate of Irving Berlin
International Copyright Secured All Rights Reserved

WHITE CHRISTMAS
from the Motion Picture Irving Berlin's **HOLIDAY INN**
© Copyright 1940, 1942 by Irving Berlin
Copyright Renewed
This arrangement © Copyright 2010 by the Estate of Irving Berlin
International Copyright Secured All Rights Reserved

SNOW
© Copyright 1953 by Irving Berlin
Copyright Renewed
This arrangement © Copyright 2010 by the Estate of Irving Berlin
International Copyright Secured All Rights Reserved

HAPPY HOLIDAY
from the Motion Picture Irving Berlin's **HOLIDAY INN**
© Copyright 1941, 1942 by Irving Berlin
Copyright Renewed
This arrangement © Copyright 2010 by the Estate of Irving Berlin
International Copyright Secured All Rights Reserved

COUNT YOUR BLESSINGS INSTEAD OF SHEEP
from the Motion Picture Irving Berlin's **WHITE CHRISTMAS**
© Copyright 1952 by Irving Berlin
Copyright Renewed
This arrangement © Copyright 2010 by the Estate of Irving Berlin
International Copyright Secured All Rights Reserved

FLUTE

41 *f* *mf*

47

55 *tr*

59 *f*

67 Tenderly (straight 8ths) *mp* *poco rit.*

73 "Count Your Blessings Instead of Sheep" (play if no chorus) *mp* *a tempo*

81 With movement *f* *mf rit.* *mp*

89 *rit.* *mf accel.* *a tempo*

97 *rit. poco a poco* *mp* *p*

97 With excitement *mf* *tr* stagger breathing as needed *104* "Snow" *3*

FLUTE

107 *mf* 2 *f* *mf* *gliss.* 113

117 *f* *p* 123 7

131 *mf* 2 *mf*

138 *f rit.* *mf* 141 Slowly, with expression

144 *poco rit.* *a tempo* 145 "White Christmas"

151 3 *mf* *poco rit.* 153

161 *mp* *a tempo* *mp*

168 3 *mf* *f rit.* *mf a tempo* 177 *tr*

179 *p* *mf* *mf* 185

187 *rit.* *f* *a tempo* *rit.* *ff*

Sold to TOM TEDESCHI by J. W Pepper & Son, Inc.

IRVING BERLIN'S CHRISTMAS

(Happy Holiday • I've Got My Love to Keep Me Warm •
Count Your Blessings Instead of Sheep • Snow • White Christmas)

OBOE

Words and Music by
IRVING BERLIN

Choral Arrangement by **MARK BRYMER**

Band and String Arrangements by **MICHAEL BROWN**

With fanfare!

10 "Happy Holiday"

18

27 Swingin'! (♩ = 3̣̣̣)

"I've Got My Love to Keep Me Warm"

I'VE GOT MY LOVE TO KEEP ME WARM
from the 20th Century Fox Motion Picture ON THE AVENUE
© Copyright 1936, 1937 by Irving Berlin
© Arrangement Copyright 1948 by Irving Berlin
Copyright Renewed
This arrangement © Copyright 2010 by the Estate of Irving Berlin
International Copyright Secured All Rights Reserved

WHITE CHRISTMAS
from the Motion Picture Irving Berlin's HOLIDAY INN
© Copyright 1940, 1942 by Irving Berlin
Copyright Renewed
This arrangement © Copyright 2010 by the Estate of Irving Berlin
International Copyright Secured All Rights Reserved

SNOW
© Copyright 1953 by Irving Berlin
Copyright Renewed
This arrangement © Copyright 2010 by the Estate of Irving Berlin
International Copyright Secured All Rights Reserved

HAPPY HOLIDAY
from the Motion Picture Irving Berlin's HOLIDAY INN
© Copyright 1941, 1942 by Irving Berlin
Copyright Renewed
This arrangement © Copyright 2010 by the Estate of Irving Berlin
International Copyright Secured All Rights Reserved

COUNT YOUR BLESSINGS INSTEAD OF SHEEP
from the Motion Picture Irving Berlin's WHITE CHRISTMAS
© Copyright 1952 by Irving Berlin
Copyright Renewed
This arrangement © Copyright 2010 by the Estate of Irving Berlin
International Copyright Secured All Rights Reserved

04001237

Irving Berlin's Christmas - 1

OBOE

37 *mf* 39

42 *f* *mf*

47

53 55 *tr*

59 *f*

67 **Tenderly (straight 8ths)** *mp* 73 "Count Your Blessings Instead of Sheep" *poco rit.* *a tempo* *mp*

81 **With movement** *f* *rit.* *mp*

85 *rit.* *mf* *accel.* *a tempo* 89

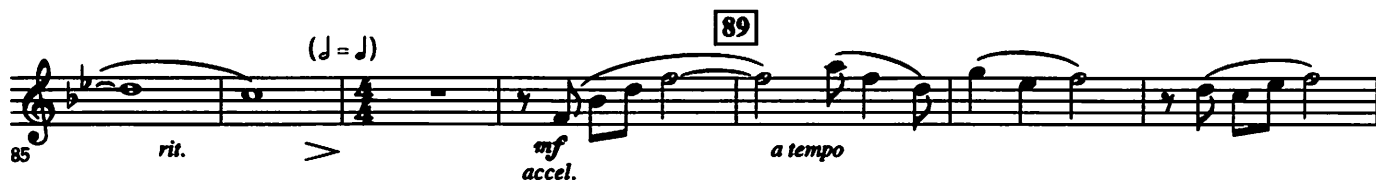

92 *rit. poco a poco* *mp* *p* 97 **With excitement** *mf*

99 *tr* *stagger breathing as needed* 104 "Snow" *mf*

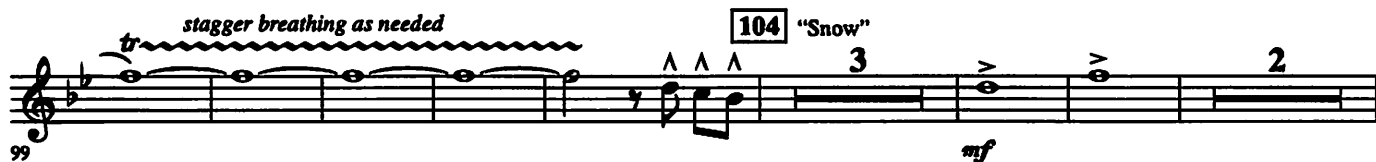

OBOE

111 *f* *mf* **113** *gliss.*

119 *mf* **123** *Soli*

126 *mp* *mf* **131**

137 *mf* *f rit.* *mf* **141** *Slowly, with expression*

143 *poco rit.* *a tempo* **145** "White Christmas"

151 *mf* *poco rit.* **153**

161 *mp* *a tempo* *Fl.* *mp* **161**

169 *mf* *Play* *f* *rit.* *mf a tempo* **177**

180 *p* *mf* *mf* **185**

187 *rit.* *f* *a tempo* *rit.* *ff*

Sold to TOM TEDESCHI by J. W Pepper & Son, Inc.

IRVING BERLIN'S CHRISTMAS

(Happy Holiday • I've Got My Love to Keep Me Warm •
Count Your Blessings Instead of Sheep • Snow • White Christmas)

B^b CLARINET 1

Words and Music by
IRVING BERLIN

Choral Arrangement by **MARK BRYMER**
Band and String Arrangements by **MICHAEL BROWN**

With fanfare!

The musical score is written for Bb Clarinet 1 in 4/4 time. It begins with a fanfare marked *mf* and *f*. The score includes the following sections:

- Measures 14-19: Continuation of "Happy Holiday", marked *f*.
- Measures 27-30: Continuation of "Swingin'!", marked *f*.
- Measures 39-46: Continuation of "I've Got My Love to Keep Me Warm", marked *f* and *mf*.
- Measures 47-54: Continuation of "I've Got My Love to Keep Me Warm", marked *f* and *mf*.

I'VE GOT MY LOVE TO KEEP ME WARM
from the 20th Century Fox Motion Picture **ON THE AVENUE**
© Copyright 1936, 1937 by Irving Berlin
© Arrangement Copyright 1948 by Irving Berlin
Copyright Renewed
This arrangement © Copyright 2010 by the Estate of Irving Berlin
International Copyright Secured All Rights Reserved

WHITE CHRISTMAS
from the Motion Picture Irving Berlin's **HOLIDAY INN**
© Copyright 1940, 1942 by Irving Berlin
Copyright Renewed
This arrangement © Copyright 2010 by the Estate of Irving Berlin
International Copyright Secured All Rights Reserved

SNOW
© Copyright 1953 by Irving Berlin
Copyright Renewed
This arrangement © Copyright 2010 by the Estate of Irving Berlin
International Copyright Secured All Rights Reserved

HAPPY HOLIDAY
from the Motion Picture Irving Berlin's **HOLIDAY INN**
© Copyright 1941, 1942 by Irving Berlin
Copyright Renewed
This arrangement © Copyright 2010 by the Estate of Irving Berlin
International Copyright Secured All Rights Reserved

COUNT YOUR BLESSINGS INSTEAD OF SHEEP
from the Motion Picture Irving Berlin's **WHITE CHRISTMAS**
© Copyright 1952 by Irving Berlin
Copyright Renewed
This arrangement © Copyright 2010 by the Estate of Irving Berlin
International Copyright Secured All Rights Reserved

B^b CLARINET 1

54 **55** *mf* *tr*

59 *f*

66 **67** Tenderly (straight 8ths) *mp* *poco rit.*

72 **73** "Count Your Blessings Instead of Sheep" *a tempo* *f*

79 **81** With movement *mf rit.* *mp* *rit.*

86 **89** *mf accel.* *a tempo*

92 **97** With excitement *rit. poco a poco* *mp* *p* *mf*

99 *tr*

104 "Snow" *f*

112 **113** *mf*

121 *Soli* **123** *3*

B \flat CLARINET 1

130 **131** *p* *mf* **2**

137 *mf* *f rit.* *mf* **141** Slowly, with expression

143 **145** "White Christmas" *poco rit.* *a tempo*

151 **153**

159 **161** Fl. *poco rit.* *a tempo* *mp*

166 **169** Play *mf*

173 **177** *f rit.* *mf a tempo*

181 **185** *p* *mf* *mf*

188 *rit.* *f* *a tempo* *rit.* *ff*

B \flat CLARINET 2

53 **55** *mf* *tr*

59 *f*

66 **67** Tenderly (straight 8ths) *mp* *poco rit.*

73 "Count Your Blessings Instead of Sheep" *a tempo* *f*

81 With movement *mf rit.* *mp* *rit.*

86 **89** *(♩ = ♩)* *mf accel.* *a tempo*

92 **97** With excitement *rit. poco a poco* *mp* *p*

99 *mf*

104 "Snow" *f*

112 **113** *mf*

121 *Soli* **123** *3*

B^b CLARINET 2

130 **131** *p* *mf* 2

137 *mf* *f rit.* *mf* **141** Slowly, with expression

143 *poco rit.* *a tempo* **145** "White Christmas"

150 **153**

158 *poco rit.* *a tempo* *mf* **161** 8 **169**

173 *f* *rit.* *mf a tempo* **177**

181 *p* *mf* *mf* **185**

188 *rit.* *f* *a tempo* *rit.* *ff*

Sold to TOM TEDESCHI by J. W Pepper & Son, Inc.

IRVING BERLIN'S CHRISTMAS

(Happy Holiday • I've Got My Love to Keep Me Warm •
Count Your Blessings Instead of Sheep • Snow • White Christmas)

B \flat CLARINET 3

Words and Music by
IRVING BERLIN

Choral Arrangement by **MARK BRYMER**

Band and String Arrangements by **MICHAEL BROWN**

With fanfare!

The musical score is written for B-flat Clarinet 3 in 4/4 time. It begins with a fanfare marked *mf* and *f*. The score includes the following sections:

- 10 "Happy Holiday"**: Starting at measure 7, marked *mf*.
- 18**: Starting at measure 14, marked *< f*.
- 27 Swingin'!**: Starting at measure 20, marked *rit. mf*, *p*, and *f*. Includes a triplet notation: $(\text{♩} = \text{♩}^3)$.
- 31 "I've Got My Love to Keep Me Warm"**: Starting at measure 25, marked *mf*.
- 39**: Starting at measure 31, marked *f*.
- 47**: Starting at measure 41, marked *mf*.

I'VE GOT MY LOVE TO KEEP ME WARM
from the 20th Century Fox Motion Picture ON THE AVENUE
© Copyright 1936, 1937 by Irving Berlin
© Arrangement Copyright 1948 by Irving Berlin
Copyright Renewed
This arrangement © Copyright 2010 by the Estate of Irving Berlin
International Copyright Secured All Rights Reserved

WHITE CHRISTMAS
from the Motion Picture Irving Berlin's HOLIDAY INN
© Copyright 1940, 1942 by Irving Berlin
Copyright Renewed
This arrangement © Copyright 2010 by the Estate of Irving Berlin
International Copyright Secured All Rights Reserved

SNOW
© Copyright 1953 by Irving Berlin
Copyright Renewed
This arrangement © Copyright 2010 by the Estate of Irving Berlin
International Copyright Secured All Rights Reserved

HAPPY HOLIDAY
from the Motion Picture Irving Berlin's HOLIDAY INN
© Copyright 1941, 1942 by Irving Berlin
Copyright Renewed
This arrangement © Copyright 2010 by the Estate of Irving Berlin
International Copyright Secured All Rights Reserved

COUNT YOUR BLESSINGS INSTEAD OF SHEEP
from the Motion Picture Irving Berlin's WHITE CHRISTMAS
© Copyright 1952 by Irving Berlin
Copyright Renewed
This arrangement © Copyright 2010 by the Estate of Irving Berlin
International Copyright Secured All Rights Reserved

B \flat CLARINET 3

130 **131** *p* *mf* 2

137 *mf* *f rit.* *mf* **141** Slowly, with expression

143 **145** "White Christmas" *poco rit.* *a tempo*

150 **153**

158 **161** *poco rit.* *a tempo* **169** *mf* 8

173 *f* *rit.* *mf a tempo* **177**

181 *p* *mf* *mf* **185**

188 *rit.* *f* *a tempo* *rit.* *ff*

Sold to TOM TEDESCHI by J. W Pepper & Son, Inc.

IRVING BERLIN'S CHRISTMAS

(Happy Holiday • I've Got My Love to Keep Me Warm •
Count Your Blessings Instead of Sheep • Snow • White Christmas)

B \flat BASS CLARINET

Words and Music by
IRVING BERLIN

Choral Arrangement by **MARK BRYMER**

Band and String Arrangements by **MICHAEL BROWN**

With fanfare!

I'VE GOT MY LOVE TO KEEP ME WARM
from the 20th Century Fox Motion Picture **ON THE AVENUE**
© Copyright 1936, 1937 by Irving Berlin
© Arrangement Copyright 1948 by Irving Berlin
Copyright Renewed
This arrangement © Copyright 2010 by the Estate of Irving Berlin
International Copyright Secured All Rights Reserved

WHITE CHRISTMAS
from the Motion Picture Irving Berlin's **HOLIDAY INN**
© Copyright 1940, 1942 by Irving Berlin
Copyright Renewed
This arrangement © Copyright 2010 by the Estate of Irving Berlin
International Copyright Secured All Rights Reserved

SNOW
© Copyright 1953 by Irving Berlin
Copyright Renewed
This arrangement © Copyright 2010 by the Estate of Irving Berlin
International Copyright Secured All Rights Reserved

HAPPY HOLIDAY
from the Motion Picture Irving Berlin's **HOLIDAY INN**
© Copyright 1941, 1942 by Irving Berlin
Copyright Renewed
This arrangement © Copyright 2010 by the Estate of Irving Berlin
International Copyright Secured All Rights Reserved

COUNT YOUR BLESSINGS INSTEAD OF SHEEP
from the Motion Picture Irving Berlin's **WHITE CHRISTMAS**
© Copyright 1952 by Irving Berlin
Copyright Renewed
This arrangement © Copyright 2010 by the Estate of Irving Berlin
International Copyright Secured All Rights Reserved

B^b BASS CLARINET

47 *mp*

53 *mf* *mp* *mf*

59 *f*

65 *mp* *poco rit.*

73 "Count Your Blessings Instead of Sheep" *a tempo* *f* *mf rit.*

81 With movement *mp* *rit.* *accel.* (*d = d*)

89 *mf a tempo* *rit. poco a poco* *mp* *p*

97 With excitement *p*

104 "Snow"

111 *sim.*

B \flat BASS CLARINET

117 *f*

123

131

129 *p* *mf*

135 *p* *f* *rit.*

141 *Slowly, with expression* 3 *poco rit.* 7 *a tempo* 153 *p* *mp*

161 *mf* *poco rit.* *a tempo* *mp*

169

177

174 *f* *rit.* *a tempo* *mf* 185

181 *p* *mf* *mp*

188 *f* *mf* *rit.* *f* *a tempo* *rit.* *ff*

Sold to TOM TEDESCHI by J. W Pepper & Son, Inc.

IRVING BERLIN'S CHRISTMAS

(Happy Holiday • I've Got My Love to Keep Me Warm •
Count Your Blessings Instead of Sheep • Snow • White Christmas)

BASSOON

Words and Music by
IRVING BERLIN

Choral Arrangement by **MARK BRYMER**
Band and String Arrangements by **MICHAEL BROWN**

With fanfare!

10 "Happy Holiday"

18

13

20

27 Swingin'! (♩ = ♪♪)

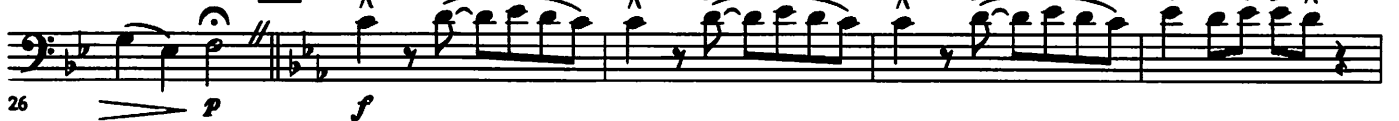

26

31 "I've Got My Love to Keep Me Warm"

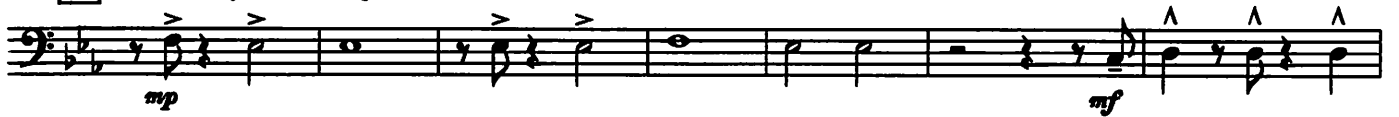

39

38

I'VE GOT MY LOVE TO KEEP ME WARM
from the 20th Century Fox Motion Picture ON THE AVENUE
© Copyright 1936, 1937 by Irving Berlin
© Arrangement Copyright 1948 by Irving Berlin
Copyright Renewed
This arrangement © Copyright 2010 by the Estate of Irving Berlin
International Copyright Secured All Rights Reserved

WHITE CHRISTMAS
from the Motion Picture Irving Berlin's HOLIDAY INN
© Copyright 1940, 1942 by Irving Berlin
Copyright Renewed
This arrangement © Copyright 2010 by the Estate of Irving Berlin
International Copyright Secured All Rights Reserved

SNOW
© Copyright 1953 by Irving Berlin
Copyright Renewed
This arrangement © Copyright 2010 by the Estate of Irving Berlin
International Copyright Secured All Rights Reserved

HAPPY HOLIDAY
from the Motion Picture Irving Berlin's HOLIDAY INN
© Copyright 1941, 1942 by Irving Berlin
Copyright Renewed
This arrangement © Copyright 2010 by the Estate of Irving Berlin
International Copyright Secured All Rights Reserved

COUNT YOUR BLESSINGS INSTEAD OF SHEEP
from the Motion Picture Irving Berlin's WHITE CHRISTMAS
© Copyright 1952 by Irving Berlin
Copyright Renewed
This arrangement © Copyright 2010 by the Estate of Irving Berlin
International Copyright Secured All Rights Reserved

BASSOON

45 **47** *f* *mp* *mf*

53 **55** *mp* **59** *mp*

61 *f*

67 Tenderly (straight 8ths) **73** "Count Your Blessings Instead of Sheep"

2 6

mp *poco rit.* *a tempo* *rit.* *p*

81 With movement

mp *mf* *rit.* (♩ = ♩)

89

87 *mf* *accel.* *a tempo* *rit. poco a poco*

97 With excitement

93 *mp* *p* *mf*

104 "Snow"

102 *mf*

113

109 *p* *mf* *p* *mf*

123

117 *p* *f*

BASSOON

126 *mf* 131

132 *mf* *p*

139 *f* *rit.* 141 Slowly, with expression 145 "White Christmas"
poco rit. *a tempo*

152 *p* *mp* 153

159 *mf* *poco rit.* *a tempo* *mp* 161

166 169

173 *f* *rit.* *a tempo* *mf* 177

180 *p* *mf* *mp* 185

188 *f* *mf* *rit.* *f* *a tempo* *rit.* *ff*

Sold to TOM TEDESCHI by J. W Pepper & Son, Inc.

IRVING BERLIN'S CHRISTMAS

(Happy Holiday • I've Got My Love to Keep Me Warm •
Count Your Blessings Instead of Sheep • Snow • White Christmas)

E♭ ALTO SAXOPHONE 1

Words and Music by
IRVING BERLIN

Choral Arrangement by **MARK BRYMER**
Band and String Arrangements by **MICHAEL BROWN**

With fanfare!

10 "Happy Holiday"

18

19

27 Swingin'! (♩ = ♩♩♩)

31 "I've Got My Love to Keep Me Warm"

I'VE GOT MY LOVE TO KEEP ME WARM
from the 20th Century Fox Motion Picture **ON THE AVENUE**
© Copyright 1936, 1937 by Irving Berlin
© Arrangement Copyright 1948 by Irving Berlin
Copyright Renewed
This arrangement © Copyright 2010 by the Estate of Irving Berlin
International Copyright Secured All Rights Reserved

WHITE CHRISTMAS
from the Motion Picture Irving Berlin's **HOLIDAY INN**
© Copyright 1940, 1942 by Irving Berlin
Copyright Renewed
This arrangement © Copyright 2010 by the Estate of Irving Berlin
International Copyright Secured All Rights Reserved

SNOW
© Copyright 1953 by Irving Berlin
Copyright Renewed
This arrangement © Copyright 2010 by the Estate of Irving Berlin
International Copyright Secured All Rights Reserved

HAPPY HOLIDAY
from the Motion Picture Irving Berlin's **HOLIDAY INN**
© Copyright 1941, 1942 by Irving Berlin
Copyright Renewed
This arrangement © Copyright 2010 by the Estate of Irving Berlin
International Copyright Secured All Rights Reserved

COUNT YOUR BLESSINGS INSTEAD OF SHEEP
from the Motion Picture Irving Berlin's **WHITE CHRISTMAS**
© Copyright 1952 by Irving Berlin
Copyright Renewed
This arrangement © Copyright 2010 by the Estate of Irving Berlin
International Copyright Secured All Rights Reserved

E♭ ALTO SAXOPHONE 1

39

45 *f* *p* **47**

52 *mf* 3 3 *mf* *Soli* **55**

59 *mf* *f* **67** Tenderly (straight 8ths)
Horn *mp* *mp* *poco rit.* *Play*

73 "Count Your Blessings Instead of Sheep" *a tempo* *p* *f* *rit.* *p* *mp* **81** With movement

85 *rit.* *mf* *accel.* *a tempo* **89** *rit. poco a poco*

93 Horn *p* *Play* *p* *mf* **97** With excitement *2*

101 *p* *mf* **104** "Snow" *p* *mf*

107 *p* *f*

113 *mf*

E♭ ALTO SAXOPHONE 1

120 123

127 131 *Soli*

135

140 141 *Slowly, with expression* 145 "White Christmas"

149 153 *Play*

159 161 *Solo*

166 169 *End Solo* *Soli*

174 177

181 185

188

Sold to TOM TEDESCHI by J. W Pepper & Son, Inc.

IRVING BERLIN'S CHRISTMAS

(Happy Holiday • I've Got My Love to Keep Me Warm •
Count Your Blessings Instead of Sheep • Snow • White Christmas)

E♭ ALTO SAXOPHONE 2

Words and Music by
IRVING BERLIN

Choral Arrangement by **MARK BRYMER**
Band and String Arrangements by **MICHAEL BROWN**

With fanfare!

10 "Happy Holiday"

18

27 Swingin'! (♩ = ♩³)

31 "I've Got My Love to Keep Me Warm"

I'VE GOT MY LOVE TO KEEP ME WARM
from the 20th Century Fox Motion Picture **ON THE AVENUE**
© Copyright 1936, 1937 by Irving Berlin
© Arrangement Copyright 1948 by Irving Berlin
Copyright Renewed
This arrangement © Copyright 2010 by the Estate of Irving Berlin
International Copyright Secured All Rights Reserved

WHITE CHRISTMAS
from the Motion Picture Irving Berlin's **HOLIDAY INN**
© Copyright 1940, 1942 by Irving Berlin
Copyright Renewed
This arrangement © Copyright 2010 by the Estate of Irving Berlin
International Copyright Secured All Rights Reserved

SNOW
© Copyright 1953 by Irving Berlin
Copyright Renewed
This arrangement © Copyright 2010 by the Estate of Irving Berlin
International Copyright Secured All Rights Reserved

HAPPY HOLIDAY
from the Motion Picture Irving Berlin's **HOLIDAY INN**
© Copyright 1941, 1942 by Irving Berlin
Copyright Renewed
This arrangement © Copyright 2010 by the Estate of Irving Berlin
International Copyright Secured All Rights Reserved

COUNT YOUR BLESSINGS INSTEAD OF SHEEP
from the Motion Picture Irving Berlin's **WHITE CHRISTMAS**
© Copyright 1952 by Irving Berlin
Copyright Renewed
This arrangement © Copyright 2010 by the Estate of Irving Berlin
International Copyright Secured All Rights Reserved

E♭ ALTO SAXOPHONE 2

39

45 *f* *mf* *mf* *Soli* *mf*

47 5 3 3

55 59 2 *mf*

63 *f* *mp* *mp* **67 Tenderly (straight 8ths)** *Horn* *Play*

70 *poco rit.* *a tempo* *p* *f* *rit.* **73 "Count Your Blessings Instead of Sheep"** **81 With movement**

73 4 2 4

85 *rit.* *mf* *accel.* *a tempo* *rit. poco a poco* **89**

94 *Horn* *Play* *p* *mf* **97 With excitement**

94 3 2

101 *p* *mf* **104 "Snow"**

107 *p* *f*

113 *mf*

E♭ ALTO SAXOPHONE 2

119 123

125

131 Soli

141 141 Slowly, with expression

145 "White Christmas" 153

155

161 169

174 177

180 185

188

Sold to TOM TEDESCHI by J. W Pepper & Son, Inc.

IRVING BERLIN'S CHRISTMAS

(Happy Holiday • I've Got My Love to Keep Me Warm •
Count Your Blessings Instead of Sheep • Snow • White Christmas)

B \flat TENOR SAXOPHONE

Words and Music by
IRVING BERLIN

Choral Arrangement by **MARK BRYMER**

Band and String Arrangements by **MICHAEL BROWN**

With fanfare!

10 "Happy Holiday"

18

27 Swingin'! (♩ = ♩³)

31 "I've Got My Love to Keep Me Warm"

I'VE GOT MY LOVE TO KEEP ME WARM
from the 20th Century Fox Motion Picture **ON THE AVENUE**
© Copyright 1936, 1937 by Irving Berlin
© Arrangement Copyright 1948 by Irving Berlin
Copyright Renewed
This arrangement © Copyright 2010 by the Estate of Irving Berlin
International Copyright Secured All Rights Reserved

WHITE CHRISTMAS
from the Motion Picture Irving Berlin's **HOLIDAY INN**
© Copyright 1940, 1942 by Irving Berlin
Copyright Renewed

This arrangement © Copyright 2010 by the Estate of Irving Berlin
International Copyright Secured All Rights Reserved

SNOW
© Copyright 1953 by Irving Berlin
Copyright Renewed
This arrangement © Copyright 2010 by the Estate of Irving Berlin
International Copyright Secured All Rights Reserved

HAPPY HOLIDAY
from the Motion Picture Irving Berlin's **HOLIDAY INN**
© Copyright 1941, 1942 by Irving Berlin
Copyright Renewed
This arrangement © Copyright 2010 by the Estate of Irving Berlin
International Copyright Secured All Rights Reserved

COUNT YOUR BLESSINGS INSTEAD OF SHEEP
from the Motion Picture Irving Berlin's **WHITE CHRISTMAS**
© Copyright 1952 by Irving Berlin
Copyright Renewed
This arrangement © Copyright 2010 by the Estate of Irving Berlin
International Copyright Secured All Rights Reserved

B^b TENOR SAXOPHONE

39

47

45

Soli

55

52

59

2

67 Tenderly (straight 8ths)

73 "Count Your Blessings Instead of Sheep"

4

81 With movement

77

89

(♩ = ♩)

84

97 With excitement

104 "Snow"

3

7

91

106

B^b TENOR SAXOPHONE

113

123

131

133 *Soli*

141 *Slowly, with expression* **145** "White Christmas"

153

161

169

177 **185**

187

Sold to TOM TEDESCHI by J. W Pepper & Son, Inc.

IRVING BERLIN'S CHRISTMAS

(Happy Holiday • I've Got My Love to Keep Me Warm •
Count Your Blessings Instead of Sheep • Snow • White Christmas)

E♭ BARITONE SAXOPHONE

**Words and Music by
IRVING BERLIN**

*Choral Arrangement by MARK BRYMER
Band and String Arrangements by MICHAEL BROWN*

With fanfare!

10 "Happy Holiday" **4**

18

27 Swingin'! (♩ = ♩³)

31 "I've Got My Love to Keep Me Warm" **5**

39

I'VE GOT MY LOVE TO KEEP ME WARM
from the 20th Century Fox Motion Picture ON THE AVENUE
© Copyright 1936, 1937 by Irving Berlin
© Arrangement Copyright 1948 by Irving Berlin
Copyright Renewed
This arrangement © Copyright 2010 by the Estate of Irving Berlin
International Copyright Secured All Rights Reserved

WHITE CHRISTMAS
from the Motion Picture Irving Berlin's HOLIDAY INN
© Copyright 1940, 1942 by Irving Berlin
Copyright Renewed
This arrangement © Copyright 2010 by the Estate of Irving Berlin
International Copyright Secured All Rights Reserved

SNOW
© Copyright 1953 by Irving Berlin
Copyright Renewed
This arrangement © Copyright 2010 by the Estate of Irving Berlin
International Copyright Secured All Rights Reserved

HAPPY HOLIDAY
from the Motion Picture Irving Berlin's HOLIDAY INN
© Copyright 1941, 1942 by Irving Berlin
Copyright Renewed
This arrangement © Copyright 2010 by the Estate of Irving Berlin
International Copyright Secured All Rights Reserved

COUNT YOUR BLESSINGS INSTEAD OF SHEEP
from the Motion Picture Irving Berlin's WHITE CHRISTMAS
© Copyright 1952 by Irving Berlin
Copyright Renewed
This arrangement © Copyright 2010 by the Estate of Irving Berlin
International Copyright Secured All Rights Reserved

E♭ BARITONE SAXOPHONE

42 *mf* *f* *p* **47**

49 *mf* **55** **59** *mf*

62 *f*

67 Tenderly (straight 8ths) *mp* *poco rit.* **73** "Count Your Blessings Instead of Sheep" *a tempo* *p* *f*

81 With movement *rit.* *p* *mp* *rit.*

86 *(♩ = ♩)* *accel.* *mf a tempo* *rit. poco a poco* **89**

97 With excitement *p* *mf*

104 "Snow" *mf* **113**

Sold to TOM TEDESCHI by J. W Pepper & Son, Inc.

E^b BARITONE SAXOPHONE

119 123

125

131 Soli

141 Slowly, with expression 145 "White Christmas"

153

161 169

173 177

180 185

188
