

Sold to TOM TEDESCHI by J. W Pepper & Son, Inc.

# IRVING BERLIN'S CHRISTMAS

(Happy Holiday • I've Got My Love to Keep Me Warm •  
Count Your Blessings Instead of Sheep • Snow • White Christmas)

**B $\flat$  TRUMPET 1**

Words and Music by  
**IRVING BERLIN**

Choral Arrangement by **MARK BRYMER**  
Band and String Arrangements by **MICHAEL BROWN**

With fanfare!

**I'VE GOT MY LOVE TO KEEP ME WARM**  
from the 20th Century Fox Motion Picture **ON THE AVENUE**  
© Copyright 1936, 1937 by Irving Berlin  
© Arrangement Copyright 1948 by Irving Berlin  
Copyright Renewed  
This arrangement © Copyright 2010 by the Estate of Irving Berlin  
International Copyright Secured All Rights Reserved

**WHITE CHRISTMAS**  
from the Motion Picture Irving Berlin's **HOLIDAY INN**  
© Copyright 1940, 1942 by Irving Berlin  
Copyright Renewed  
This arrangement © Copyright 2010 by the Estate of Irving Berlin  
International Copyright Secured All Rights Reserved

**SNOW**  
© Copyright 1953 by Irving Berlin  
Copyright Renewed  
This arrangement © Copyright 2010 by the Estate of Irving Berlin  
International Copyright Secured All Rights Reserved

**HAPPY HOLIDAY**  
from the Motion Picture Irving Berlin's **HOLIDAY INN**  
© Copyright 1941, 1942 by Irving Berlin  
Copyright Renewed  
This arrangement © Copyright 2010 by the Estate of Irving Berlin  
International Copyright Secured All Rights Reserved

**COUNT YOUR BLESSINGS INSTEAD OF SHEEP**  
from the Motion Picture Irving Berlin's **WHITE CHRISTMAS**  
© Copyright 1952 by Irving Berlin  
Copyright Renewed  
This arrangement © Copyright 2010 by the Estate of Irving Berlin  
International Copyright Secured All Rights Reserved

04001237

Irving Berlin's Christmas - 1

**B $\flat$  TRUMPET 1**

**73** "Count Your Blessings Instead of Sheep" **81** With movement **End Solo**  
*(play if no chorus) Solo*

6 *a tempo* *rit.* *mf*

85 **89** *Play* *rit.* *accel.* *mf* *a tempo* *rit. poco a poco*

**97** With excitement *(play if no chorus)*

93 **104** "Snow" *Play* **113** *mf* *f*

**123** *mf*

**131** *fp* *f* *rit.* **141** Slowly, with expression *poco rit.*

**145** "White Christmas" **153** *a tempo* *mf* *poco rit.* *a tempo* **161**

**169** *mp* *f* *rit.*

**177** *a tempo* *p* *mf* *mf*

**185** *mf*

188 *f* *mf* *rit.* *f* *a tempo* *rit.* *ff*

Sold to TOM TEDESCHI by J. W Pepper & Son, Inc.

# IRVING BERLIN'S CHRISTMAS

(Happy Holiday • I've Got My Love to Keep Me Warm •  
Count Your Blessings Instead of Sheep • Snow • White Christmas)

**B<sup>b</sup> TRUMPET 2**

Words and Music by  
**IRVING BERLIN**

Choral Arrangement by **MARK BRYMER**

Band and String Arrangements by **MICHAEL BROWN**

With fanfare!

**I'VE GOT MY LOVE TO KEEP ME WARM**  
from the 20th Century Fox Motion Picture **ON THE AVENUE**  
© Copyright 1936, 1937 by Irving Berlin  
© Arrangement Copyright 1948 by Irving Berlin  
Copyright Renewed  
This arrangement © Copyright 2010 by the Estate of Irving Berlin  
International Copyright Secured All Rights Reserved

**WHITE CHRISTMAS**  
from the Motion Picture Irving Berlin's **HOLIDAY INN**  
© Copyright 1940, 1942 by Irving Berlin  
Copyright Renewed  
This arrangement © Copyright 2010 by the Estate of Irving Berlin  
International Copyright Secured All Rights Reserved

**SNOW**  
© Copyright 1953 by Irving Berlin  
Copyright Renewed  
This arrangement © Copyright 2010 by the Estate of Irving Berlin  
International Copyright Secured All Rights Reserved

**HAPPY HOLIDAY**  
from the Motion Picture Irving Berlin's **HOLIDAY INN**  
© Copyright 1941, 1942 by Irving Berlin  
Copyright Renewed  
This arrangement © Copyright 2010 by the Estate of Irving Berlin  
International Copyright Secured All Rights Reserved

**COUNT YOUR BLESSINGS INSTEAD OF SHEEP**  
from the Motion Picture Irving Berlin's **WHITE CHRISTMAS**  
© Copyright 1952 by Irving Berlin  
Copyright Renewed  
This arrangement © Copyright 2010 by the Estate of Irving Berlin  
International Copyright Secured All Rights Reserved

**B<sup>b</sup> TRUMPET 2**

**67** Tenderly (straight 8ths) **73** "Count Your Blessings Instead of Sheep" **81** With movement

3 3 6 2 4 2 (♩ = ♩)

*poco rit.* *a tempo* *rit.* *rit.*

**89**

87 *accel.* *mf* *a tempo* *rit. poco a poco*

**97** With excitement (play if no chorus)

3 2

93 *fp* *fp* *fp* *fp* *fp*

**104** "Snow" **113** **123**

9 9 Play *f* *mf*

**131** **131** 7

127 *fp*

**141** Slowly, with expression **145** "White Christmas"

139 *f* *rit.* *poco rit.* *a tempo*

3 8

**153** **161** **169**

6 7

*mf* *poco rit.* *a tempo* *mp*

**177**

171 2 3

*f* *rit.* *a tempo*

**185**

181 2

*p* *mf* *mf* *f* *mf*

**189**

*rit.* *f* *a tempo* *rit.* *ff*

Sold to TOM TEDESCHI by J. W Pepper & Son, Inc.

# IRVING BERLIN'S CHRISTMAS

(Happy Holiday • I've Got My Love to Keep Me Warm •  
Count Your Blessings Instead of Sheep • Snow • White Christmas)

**B<sup>b</sup> TRUMPET 3**

Words and Music by  
**IRVING BERLIN**

Choral Arrangement by **MARK BRYMER**  
Band and String Arrangements by **MICHAEL BROWN**

With fanfare!

10 "Happy Holiday" *f*

18 *mf*

27 **Swingin'!** ( $\text{♪} = \text{♩}^3$ ) *f*

31 "I've Got My Love to Keep Me Warm" *mf*

39 *f*

47 *mf*

55 *mp* *Play on request*

57 *f*

**I'VE GOT MY LOVE TO KEEP ME WARM**  
from the 20th Century Fox Motion Picture **ON THE AVENUE**  
© Copyright 1936, 1937 by Irving Berlin  
© Arrangement Copyright 1948 by Irving Berlin  
Copyright Renewed  
This arrangement © Copyright 2010 by the Estate of Irving Berlin  
International Copyright Secured All Rights Reserved

**WHITE CHRISTMAS**  
from the Motion Picture Irving Berlin's **HOLIDAY INN**  
© Copyright 1940, 1942 by Irving Berlin  
Copyright Renewed  
This arrangement © Copyright 2010 by the Estate of Irving Berlin  
International Copyright Secured All Rights Reserved

**SNOW**  
© Copyright 1953 by Irving Berlin  
Copyright Renewed  
This arrangement © Copyright 2010 by the Estate of Irving Berlin  
International Copyright Secured All Rights Reserved

**HAPPY HOLIDAY**  
from the Motion Picture Irving Berlin's **HOLIDAY INN**  
© Copyright 1941, 1942 by Irving Berlin  
Copyright Renewed  
This arrangement © Copyright 2010 by the Estate of Irving Berlin  
International Copyright Secured All Rights Reserved

**COUNT YOUR BLESSINGS INSTEAD OF SHEEP**  
from the Motion Picture Irving Berlin's **WHITE CHRISTMAS**  
© Copyright 1952 by Irving Berlin  
Copyright Renewed  
This arrangement © Copyright 2010 by the Estate of Irving Berlin  
International Copyright Secured All Rights Reserved

**B<sup>b</sup> TRUMPET 3**

**67** Tenderly (straight 8ths) **73** "Count Your Blessings Instead of Sheep" **81** With movement

3 3 6 2 4 2 (♩ = ♩)

*poco rit.* *a tempo* *rit.* *rit.*

**89**

87 *accel.* *mf* *a tempo* *rit. poco a poco*

**97** With excitement

3 2 (play if no chorus)

93 *fp* *fp* *fp* *fp* *fp*

**104** "Snow" **113** **123**

9 9 Play *f* *mf*

**131** **141** **145** **153**

128 6 *fp* *f* *rit.*

**141** Slowly, with expression **145** "White Christmas" **153**

140 3 8 6 *poco rit.* *a tempo* *mf*

**161** **169** **177** **185**

160 7 6 *poco rit.* *a tempo* *f* *rit.*

**177** **185**

177 3 2 *a tempo* *p* *mf* *mf*

188 *f* *mf* *rit.* *f* *a tempo* *rit.* *ff*

Sold to TOM TEDESCHI by J. W Pepper & Son, Inc.

# IRVING BERLIN'S CHRISTMAS

(Happy Holiday • I've Got My Love to Keep Me Warm •  
Count Your Blessings Instead of Sheep • Snow • White Christmas)

F HORN 1

Words and Music by  
**IRVING BERLIN**

Choral Arrangement by **MARK BRYMER**

Band and String Arrangements by **MICHAEL BROWN**

With fanfare!

10 "Happy Holiday"

18

27 Swingin'! (♩ = ♩<sup>3</sup>)

31 "I've Got My Love to Keep Me Warm"

39

47

I'VE GOT MY LOVE TO KEEP ME WARM  
from the 20th Century Fox Motion Picture ON THE AVENUE  
© Copyright 1936, 1937 by Irving Berlin  
© Arrangement Copyright 1948 by Irving Berlin  
Copyright Renewed  
This arrangement © Copyright 2010 by the Estate of Irving Berlin  
International Copyright Secured All Rights Reserved

WHITE CHRISTMAS  
from the Motion Picture Irving Berlin's HOLIDAY INN  
© Copyright 1940, 1942 by Irving Berlin  
Copyright Renewed  
This arrangement © Copyright 2010 by the Estate of Irving Berlin  
International Copyright Secured All Rights Reserved

SNOW  
© Copyright 1953 by Irving Berlin  
Copyright Renewed  
This arrangement © Copyright 2010 by the Estate of Irving Berlin  
International Copyright Secured All Rights Reserved

HAPPY HOLIDAY  
from the Motion Picture Irving Berlin's HOLIDAY INN  
© Copyright 1941, 1942 by Irving Berlin  
Copyright Renewed  
This arrangement © Copyright 2010 by the Estate of Irving Berlin  
International Copyright Secured All Rights Reserved

COUNT YOUR BLESSINGS INSTEAD OF SHEEP  
from the Motion Picture Irving Berlin's WHITE CHRISTMAS  
© Copyright 1952 by Irving Berlin  
Copyright Renewed  
This arrangement © Copyright 2010 by the Estate of Irving Berlin  
International Copyright Secured All Rights Reserved

F HORN 1

53 *mf* **55** *mp* 2

**59** 4 *f*

**67** Tenderly (straight 8ths) *mp* *poco rit.*

**73** "Count Your Blessings Instead of Sheep" **81** With movement (♩ = ♩) *a tempo* *rit.* *mf* *rit.*

**87** **89** *mf* *a tempo* *rit. poco a poco*

**93** *mp* **97** With excitement **104** "Snow" *p* *p*

**106** *mf* *p* *mf*

**113** *p* *mf* *p*

**121** *f* *mp*

F HORN 1

127 **131**  
*mf* *p* *mf* *p* *mf*

134  
*fp* *f* *rit.*

**141** Slowly, with expression  
*Solo* *mf* *poco rit.* **145** "White Christmas"  
(play if no chorus) *Solo* *mf* *a tempo* *End Solo*

149 **153** 4 6 *Play All* **161** 6  
*mf* *poco rit.* *a tempo*

**169**  
168 *mp*

**177**  
175 *f* *rit.* *mf* *a tempo*

**185**  
181 *p* *mf* *mp*

188 *f* *mf* *rit.* *f* *a tempo* *rit.* *ff*

Sold to TOM TEDESCHI by J. W Pepper & Son, Inc.

# IRVING BERLIN'S CHRISTMAS

(Happy Holiday • I've Got My Love to Keep Me Warm •  
Count Your Blessings Instead of Sheep • Snow • White Christmas)

F HORN 1

Words and Music by  
**IRVING BERLIN**

Choral Arrangement by **MARK BRYMER**

Band and String Arrangements by **MICHAEL BROWN**

With fanfare!

10 "Happy Holiday"

18

27 Swingin'! (♩ = ̇̇̇)

31 "I've Got My Love to Keep Me Warm"

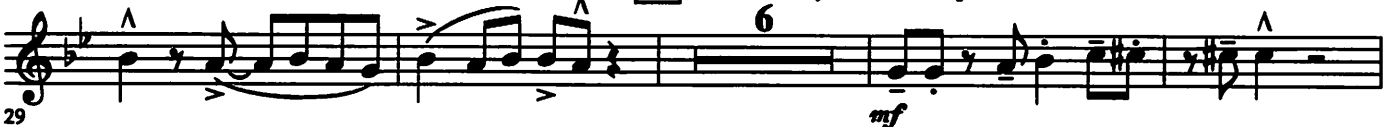

39

47

I'VE GOT MY LOVE TO KEEP ME WARM  
from the 20th Century Fox Motion Picture ON THE AVENUE  
© Copyright 1936, 1937 by Irving Berlin  
© Arrangement Copyright 1948 by Irving Berlin  
Copyright Renewed  
This arrangement © Copyright 2010 by the Estate of Irving Berlin  
International Copyright Secured All Rights Reserved

WHITE CHRISTMAS  
from the Motion Picture Irving Berlin's HOLIDAY INN  
© Copyright 1940, 1942 by Irving Berlin  
Copyright Renewed  
This arrangement © Copyright 2010 by the Estate of Irving Berlin  
International Copyright Secured All Rights Reserved

SNOW  
© Copyright 1953 by Irving Berlin  
Copyright Renewed  
This arrangement © Copyright 2010 by the Estate of Irving Berlin  
International Copyright Secured All Rights Reserved

HAPPY HOLIDAY  
from the Motion Picture Irving Berlin's HOLIDAY INN  
© Copyright 1941, 1942 by Irving Berlin  
Copyright Renewed  
This arrangement © Copyright 2010 by the Estate of Irving Berlin  
International Copyright Secured All Rights Reserved

COUNT YOUR BLESSINGS INSTEAD OF SHEEP  
from the Motion Picture Irving Berlin's WHITE CHRISTMAS  
© Copyright 1952 by Irving Berlin  
Copyright Renewed  
This arrangement © Copyright 2010 by the Estate of Irving Berlin  
International Copyright Secured All Rights Reserved

F HORN 1

127 *mf* *p* *mf* *p* *mf* **131**

134 *fp* *f* *rit.*

**141** Slowly, with expression *Solo* *mf* *poco rit.* **145** "White Christmas" (play if no chorus) *Solo* *mf* *a tempo* *End Solo*

149 **153** 4 6 *Play All* *mf* *poco rit.* **161** 6 *a tempo*

**169** 168 *mp*

**177** 175 *f* *rit.* *mf* *a tempo*

**185** 181 *p* *mf* *mp*

188 *f* *mf* *rit.* *f* *a tempo* *rit.* *ff*

Sold to TOM TEDESCHI by J. W Pepper & Son, Inc.

# IRVING BERLIN'S CHRISTMAS

(Happy Holiday • I've Got My Love to Keep Me Warm •  
Count Your Blessings Instead of Sheep • Snow • White Christmas)

F HORN 2

Words and Music by  
**IRVING BERLIN**

Choral Arrangement by **MARK BRYMER**

Band and String Arrangements by **MICHAEL BROWN**

With fanfare!

10 "Happy Holiday"

18

27 Swingin'! (♩ = ̇̇̇̇)

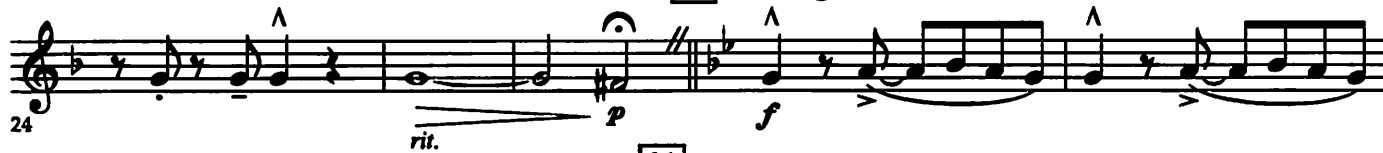

31 "I've Got My Love to Keep Me Warm"

39

47

I'VE GOT MY LOVE TO KEEP ME WARM  
from the 20th Century Fox Motion Picture ON THE AVENUE  
© Copyright 1936, 1937 by Irving Berlin  
© Arrangement Copyright 1948 by Irving Berlin  
Copyright Renewed  
This arrangement © Copyright 2010 by the Estate of Irving Berlin  
International Copyright Secured All Rights Reserved

WHITE CHRISTMAS  
from the Motion Picture Irving Berlin's HOLIDAY INN  
© Copyright 1940, 1942 by Irving Berlin  
Copyright Renewed  
This arrangement © Copyright 2010 by the Estate of Irving Berlin  
International Copyright Secured All Rights Reserved

SNOW  
© Copyright 1953 by Irving Berlin  
Copyright Renewed  
This arrangement © Copyright 2010 by the Estate of Irving Berlin  
International Copyright Secured All Rights Reserved

HAPPY HOLIDAY  
from the Motion Picture Irving Berlin's HOLIDAY INN  
© Copyright 1941, 1942 by Irving Berlin  
Copyright Renewed  
This arrangement © Copyright 2010 by the Estate of Irving Berlin  
International Copyright Secured All Rights Reserved

COUNT YOUR BLESSINGS INSTEAD OF SHEEP  
from the Motion Picture Irving Berlin's WHITE CHRISTMAS  
© Copyright 1952 by Irving Berlin  
Copyright Renewed  
This arrangement © Copyright 2010 by the Estate of Irving Berlin  
International Copyright Secured All Rights Reserved

F HORN 2

53 *mf* **55** *mp* **59** 2 4

63 *f* **67** Tenderly (straight 8ths) *mp* *poco rit.* 2

71 **73** "Count Your Blessings Instead of Sheep" *a tempo* *rit.* **81** With movement *mf* *rit.* 6 2 3

86 *mf* *a tempo* **89** *accel.* *a tempo* (♩ = ♩)

92 *rit. poco a poco* *mp* *p* **97** With excitement **104** "Snow" *p* 7

106 *mf* *p* *mf*

**113** *p* *mf*

119 *p* *f* *mp* **123**

F HORN 2

125 *mf* *p* *mf*

131 *p* *mf*

141 Slowly, with expression *fp* *f* *rit.* *poco rit.*

145 "White Christmas" 153 161 *a tempo* *mf* *poco rit.* *a tempo*

169 *mp*

177 *f* *rit.* *a tempo* *mf*

185 *p* *mf* *mp*

188 *f* *mf* *rit.* *f* *a tempo* *rit.* *ff*

Sold to TOM TEDESCHI by J. W Pepper & Son, Inc.

# IRVING BERLIN'S CHRISTMAS

(Happy Holiday • I've Got My Love to Keep Me Warm •  
Count Your Blessings Instead of Sheep • Snow • White Christmas)

TROMBONE 1

Words and Music by  
**IRVING BERLIN**

Choral Arrangement by **MARK BRYMER**  
Band and String Arrangements by **MICHAEL BROWN**

With fanfare!

8

10 "Happy Holiday"

18

24

27 Swingin'! (♩ = ̇̇̇)

30

31 "I've Got My Love to Keep Me Warm"

37

39

43

47

49

55

**I'VE GOT MY LOVE TO KEEP ME WARM**  
from the 20th Century Fox Motion Picture **ON THE AVENUE**  
© Copyright 1936, 1937 by Irving Berlin  
© Arrangement Copyright 1948 by Irving Berlin  
Copyright Renewed  
This arrangement © Copyright 2010 by the Estate of Irving Berlin  
International Copyright Secured All Rights Reserved

**WHITE CHRISTMAS**  
from the Motion Picture Irving Berlin's **HOLIDAY INN**  
© Copyright 1940, 1942 by Irving Berlin  
Copyright Renewed  
This arrangement © Copyright 2010 by the Estate of Irving Berlin  
International Copyright Secured All Rights Reserved

**SNOW**  
© Copyright 1953 by Irving Berlin  
Copyright Renewed  
This arrangement © Copyright 2010 by the Estate of Irving Berlin  
International Copyright Secured All Rights Reserved

**HAPPY HOLIDAY**  
from the Motion Picture Irving Berlin's **HOLIDAY INN**  
© Copyright 1941, 1942 by Irving Berlin  
Copyright Renewed  
This arrangement © Copyright 2010 by the Estate of Irving Berlin  
International Copyright Secured All Rights Reserved

**COUNT YOUR BLESSINGS INSTEAD OF SHEEP**  
from the Motion Picture Irving Berlin's **WHITE CHRISTMAS**  
© Copyright 1952 by Irving Berlin  
Copyright Renewed  
This arrangement © Copyright 2010 by the Estate of Irving Berlin  
International Copyright Secured All Rights Reserved

**TROMBONE 1**

59 *mp* *f*

65 **67** Tenderly (straight 8ths) *mp* *poco rit.*

73 "Count Your Blessings Instead of Sheep" *a tempo* *rit.* **81** With movement *p* *mp*

85 *rit.* *(♩ = ♩)* *mf a tempo* *accel.* **89**

92 *rit. poco a poco* *mp* *p* *fp* *fp* *fp* **97** With excitement (play if no chorus) *p* *fp* *fp* *fp*

102 *fp* *fp* *p* *mf* **104** "Snow" *Play*

109 *p* *mf* *p* *mf* **113**

117 *p* *f* *mp* **123**

**TROMBONE 1**

124 *mf* *p* *mf*

130 **131** *p* *mf*

137 *p* *f* *rit.* **141** Slowly, with expression *mf*  
Bar. Solo

143 **145** "White Christmas" *Play* **153** *poco rit.* *a tempo* *p* *mp*

157 *mf* *poco rit.* *a tempo* **161** *mp*

164 **169** *p*

172 *f* *rit.* *a tempo* **177** *mf*

180 *p* *mf* *mp* **185** *mf*

188 *f* *mf* *rit.* *f* *a tempo* *rit.* *ff*

Sold to TOM TEDESCHI by J. W Pepper & Son, Inc.

# IRVING BERLIN'S CHRISTMAS

(Happy Holiday • I've Got My Love to Keep Me Warm •  
Count Your Blessings Instead of Sheep • Snow • White Christmas)

TROMBONE 2

Words and Music by  
**IRVING BERLIN**  
Choral Arrangement by **MARK BRYMER**  
Band and String Arrangements by **MICHAEL BROWN**

With fanfare!

*f*

**10** "Happy Holiday"

*p* *mf*

**18**

*mf*

**27** Swingin'! (♩ = ̇<sup>3</sup>̇)

*rit.* *p* *f*

**31** "I've Got My Love to Keep Me Warm"

*mp*

**39**

*mf*

**47**

*mf* *f* *mp*

**55**

*mf*

**I'VE GOT MY LOVE TO KEEP ME WARM**  
from the 20th Century Fox Motion Picture **ON THE AVENUE**  
© Copyright 1936, 1937 by Irving Berlin  
© Arrangement Copyright 1948 by Irving Berlin  
Copyright Renewed  
This arrangement © Copyright 2010 by the Estate of Irving Berlin  
International Copyright Secured All Rights Reserved

**WHITE CHRISTMAS**  
from the Motion Picture Irving Berlin's **HOLIDAY INN**  
© Copyright 1940, 1942 by Irving Berlin  
Copyright Renewed  
This arrangement © Copyright 2010 by the Estate of Irving Berlin  
International Copyright Secured All Rights Reserved

**SNOW**  
© Copyright 1953 by Irving Berlin  
Copyright Renewed  
This arrangement © Copyright 2010 by the Estate of Irving Berlin  
International Copyright Secured All Rights Reserved

**HAPPY HOLIDAY**  
from the Motion Picture Irving Berlin's **HOLIDAY INN**  
© Copyright 1941, 1942 by Irving Berlin  
Copyright Renewed  
This arrangement © Copyright 2010 by the Estate of Irving Berlin  
International Copyright Secured All Rights Reserved

**COUNT YOUR BLESSINGS INSTEAD OF SHEEP**  
from the Motion Picture Irving Berlin's **WHITE CHRISTMAS**  
© Copyright 1952 by Irving Berlin  
Copyright Renewed  
This arrangement © Copyright 2010 by the Estate of Irving Berlin  
International Copyright Secured All Rights Reserved

**TROMBONE 2**

**59**

**67** Tenderly (straight 8ths)

**73** "Count Your Blessings Instead of Sheep"

**81** With movement

**89**

**97** With excitement  
(play if no chorus)

**104** "Snow"

**113**

TROMBONE 2

123

mp mf p

129 131

mf p mf

136

p f rit.

141 Slowly, with expression 3

145 "White Christmas" 7

153

poco rit. a tempo p < mp

157 161

mf poco rit. a tempo mp

164 169

p

172 177

f rit. a tempo mf

180 185

p < mf mp mf

188

f > mf rit. f a tempo rit. ff

Sold to TOM TEDESCHI by J. W Pepper & Son, Inc.

# IRVING BERLIN'S CHRISTMAS

(Happy Holiday • I've Got My Love to Keep Me Warm •  
Count Your Blessings Instead of Sheep • Snow • White Christmas)

BARITONE B.C.

Words and Music by  
**IRVING BERLIN**

Choral Arrangement by **MARK BRYMER**

Band and String Arrangements by **MICHAEL BROWN**

With fanfare!

**10** "Happy Holiday"

**18**

**27** "Swingin'!" (♩ = ♪<sup>3</sup>)

**31** "I've Got My Love to Keep Me Warm"

**39**

**I'VE GOT MY LOVE TO KEEP ME WARM**  
from the 20th Century Fox Motion Picture **ON THE AVENUE**  
© Copyright 1936, 1937 by Irving Berlin  
© Arrangement Copyright 1948 by Irving Berlin  
Copyright Renewed  
This arrangement © Copyright 2010 by the Estate of Irving Berlin  
International Copyright Secured All Rights Reserved

**WHITE CHRISTMAS**  
from the Motion Picture Irving Berlin's **HOLIDAY INN**  
© Copyright 1940, 1942 by Irving Berlin  
Copyright Renewed  
This arrangement © Copyright 2010 by the Estate of Irving Berlin  
International Copyright Secured All Rights Reserved

**SNOW**  
© Copyright 1953 by Irving Berlin  
Copyright Renewed  
This arrangement © Copyright 2010 by the Estate of Irving Berlin  
International Copyright Secured All Rights Reserved

**HAPPY HOLIDAY**  
from the Motion Picture Irving Berlin's **HOLIDAY INN**  
© Copyright 1941, 1942 by Irving Berlin  
Copyright Renewed  
This arrangement © Copyright 2010 by the Estate of Irving Berlin  
International Copyright Secured All Rights Reserved

**COUNT YOUR BLESSINGS INSTEAD OF SHEEP**  
from the Motion Picture Irving Berlin's **WHITE CHRISTMAS**  
© Copyright 1952 by Irving Berlin  
Copyright Renewed  
This arrangement © Copyright 2010 by the Estate of Irving Berlin  
International Copyright Secured All Rights Reserved

BARITONE B.C.

45 47

52 55

59 59

65 67 Tenderly (straight 8ths)

73 "Count Your Blessings Instead of Sheep" 81 With movement

86 89

92 97 With excitement  
(play if no chorus)

102 104 "Snow"  
Play

110 113

117 123

BARITONE B.C.

126 *mf* 131

132 *mf* *p*

139 *f* rit. 141 Slowly, with expression Solo *mf* poco rit.

145 "White Christmas" (play if no chorus) 4 Solo *mf* End Solo All Play 153 *p* *mp*

156 *mf* poco rit. 161 *mp* a tempo

164 169

172 *f* rit. 177 a tempo *mf*

179 *p* *mf* *mp* 185

188 *f* *mf* rit. *f* a tempo rit. *ff*

Sold to TOM TEDESCHI by J. W Pepper & Son, Inc.

# IRVING BERLIN'S CHRISTMAS

(Happy Holiday • I've Got My Love to Keep Me Warm •  
Count Your Blessings Instead of Sheep • Snow • White Christmas)

BARITONE T.C.

Words and Music by  
**IRVING BERLIN**

Choral Arrangement by **MARK BRYMER**  
Band and String Arrangements by **MICHAEL BROWN**

With fanfare!

**10** "Happy Holiday"

**18**

**27** Swingin'! (♩ = ̇̇̇̇)

**31** "I've Got My Love to Keep Me Warm"

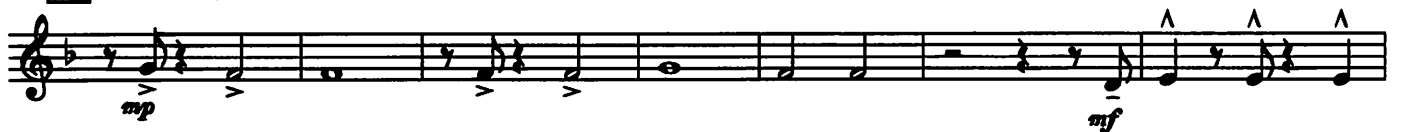

**39**

**I'VE GOT MY LOVE TO KEEP ME WARM**  
from the 20th Century Fox Motion Picture **ON THE AVENUE**  
© Copyright 1936, 1937 by Irving Berlin  
© Arrangement Copyright 1948 by Irving Berlin  
Copyright Renewed  
This arrangement © Copyright 2010 by the Estate of Irving Berlin  
International Copyright Secured All Rights Reserved

**WHITE CHRISTMAS**  
from the Motion Picture Irving Berlin's **HOLIDAY INN**  
© Copyright 1940, 1942 by Irving Berlin  
Copyright Renewed  
This arrangement © Copyright 2010 by the Estate of Irving Berlin  
International Copyright Secured All Rights Reserved

**SNOW**  
© Copyright 1953 by Irving Berlin  
Copyright Renewed  
This arrangement © Copyright 2010 by the Estate of Irving Berlin  
International Copyright Secured All Rights Reserved

**HAPPY HOLIDAY**  
from the Motion Picture Irving Berlin's **HOLIDAY INN**  
© Copyright 1941, 1942 by Irving Berlin  
Copyright Renewed  
This arrangement © Copyright 2010 by the Estate of Irving Berlin  
International Copyright Secured All Rights Reserved

**COUNT YOUR BLESSINGS INSTEAD OF SHEEP**  
from the Motion Picture Irving Berlin's **WHITE CHRISTMAS**  
© Copyright 1952 by Irving Berlin  
Copyright Renewed  
This arrangement © Copyright 2010 by the Estate of Irving Berlin  
International Copyright Secured All Rights Reserved

BARITONE T.C.

45 47

52 55

59 59

65 67 Tenderly (straight 8ths)

73 "Count Your Blessings Instead of Sheep" 81 With movement

86 89

92 97 With excitement  
(play if no chorus)

102 104 "Snow"  
Play

110 113

117 123

**BARITONE T.C.**

126 *mf* **131** *p*

132 *mf* *p*

**141** Slowly, with expression *f* *rit.* *Solo* *mf* *poco rit.*

**145** "White Christmas" (play if no chorus) *a tempo* *Solo* *mf* *End Solo* *All Play* **153** *p* *mp*

156 *mf* *poco rit.* *a tempo* *mp* **161**

164 **169**

172 *f* *rit.* *a tempo* *mf* **177**

179 *p* *mf* *mp* **185**

188 *f* *mf* *rit.* *f* *a tempo* *rit.* *ff*

Sold to TOM TEDESCHI by J. W Pepper & Son, Inc.

# IRVING BERLIN'S CHRISTMAS

(Happy Holiday • I've Got My Love to Keep Me Warm •  
Count Your Blessings Instead of Sheep • Snow • White Christmas)

TUBA

Words and Music by  
**IRVING BERLIN**

Choral Arrangement by **MARK BRYMER**  
Band and String Arrangements by **MICHAEL BROWN**

With fanfare!

**10** "Happy Holiday"

4

**18**

**27** Swingin'! (♩ = ♪♩)

**I'VE GOT MY LOVE TO KEEP ME WARM**  
from the 20th Century Fox Motion Picture **ON THE AVENUE**  
© Copyright 1936, 1937 by Irving Berlin  
© Arrangement Copyright 1948 by Irving Berlin  
Copyright Renewed  
This arrangement © Copyright 2010 by the Estate of Irving Berlin  
International Copyright Secured All Rights Reserved

**WHITE CHRISTMAS**  
from the Motion Picture Irving Berlin's **HOLIDAY INN**  
© Copyright 1940, 1942 by Irving Berlin  
Copyright Renewed  
This arrangement © Copyright 2010 by the Estate of Irving Berlin  
International Copyright Secured All Rights Reserved

**SNOW**  
© Copyright 1953 by Irving Berlin  
Copyright Renewed  
This arrangement © Copyright 2010 by the Estate of Irving Berlin  
International Copyright Secured All Rights Reserved

**HAPPY HOLIDAY**  
from the Motion Picture Irving Berlin's **HOLIDAY INN**  
© Copyright 1941, 1942 by Irving Berlin  
Copyright Renewed  
This arrangement © Copyright 2010 by the Estate of Irving Berlin  
International Copyright Secured All Rights Reserved

**COUNT YOUR BLESSINGS INSTEAD OF SHEEP**  
from the Motion Picture Irving Berlin's **WHITE CHRISTMAS**  
© Copyright 1952 by Irving Berlin  
Copyright Renewed  
This arrangement © Copyright 2010 by the Estate of Irving Berlin  
International Copyright Secured All Rights Reserved

TUBA

**31** "T've Got My Love to Keep Me Warm"

*mf* *sim.*

36 **39**

42

**47**

*mp*

**55**

52 *mf* *mp*

**59**

57 *mf*

62 *f*

**67** Tenderly (straight 8ths)

2 *mp* *poco rit.* *a tempo* 6

**73** "Count Your Blessings Instead of Sheep"

TUBA

**81** With movement

79 *rit.* *p* *mp* *rit.*

**89**

86 (♩ = ♩) *mf a tempo* *rit. poco a poco*

**97** With excitement

93 *mp* *p* *mf*

**104** "Snow"

101

107

**113**

*sim.*

**123**

119 *f* *mp*

125 *mf*

TUBA

131

141 Slowly, with expression

145 "White Christmas"

153

161

169

177

185

