

To Meredith Willson

THE HOME TOWN BOY

March

Karl L. King

Arr. by James Swearingen

1st B♭ Trumpet

March Tempo ♩ = 120

012-4181-00

Home Town Boy

1st B♭ Trumpet / p. 2

To Meredith Willson

THE HOME TOWN BOY

March

Karl L. King

Arr. by James Swearingen

2nd B♭ Trumpet

March Tempo ♩ = 120

012-4181-00

Home Town Boy

2nd B♭ Trumpet / p. 2

Rehearsal marks: 55, 71, 83, 99

Dynamic markings: *f*

Accents: ^

To Meredith Willson

THE HOME TOWN BOY

March

Karl L. King

Arr. by James Swearingen

3rd Bb Trumpet

March Tempo ♩ = 120

012-4181-00

Home Town Boy

1st & 2nd F Horn / p. 2

To Meredith Willson

THE HOME TOWN BOY

March

Karl L. King

Arr. by James Swearingen

3rd & 4th F Horn

March Tempo ♩ = 120

012-4181-00

f *a2*

5

mf

f

1. 2.

22

f

f

1. 2.

39 Trio

a2

f

3rd & 4th F Horn / p. 2

55

a2

71

a2

83

a2

99

a2

To Meredith Willson

THE HOME TOWN BOY

March

Karl L. King

Arr. by James Swearingen

1st Trombone

March Tempo ♩ = 120

012-4181-00

f *mf*

5

1. 2. *f*

22

1. 2. *p*

39 Trio

Home Town Boy

1st Trombone / p. 2

55

71

f

83

99

To Meredith Willson

THE HOME TOWN BOY

March

Karl L. King

Arr. by James Swearingen

2nd Trombone

March Tempo ♩ = 120

012-4181-00

f *mf*

5

1. 2. *f*

22

1. 2. *p*

39 Trio

Home Town Boy

2nd Trombone / p. 2

55

71

f

83

99

To Meredith Willson

THE HOME TOWN BOY

March

Karl L. King

Arr. by James Swearingen

Euphonium (Baritone) TC

March Tempo ♩ = 120

012-4181-00

Euphonium (Baritone) TC / p. 2

55

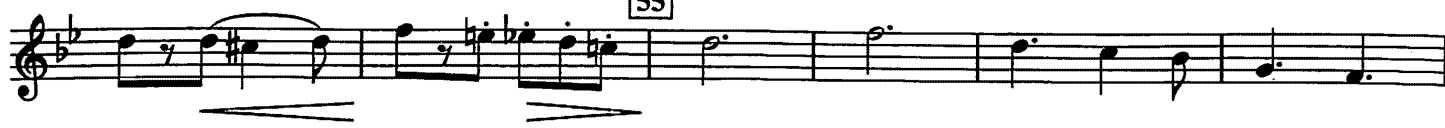

71

83

99

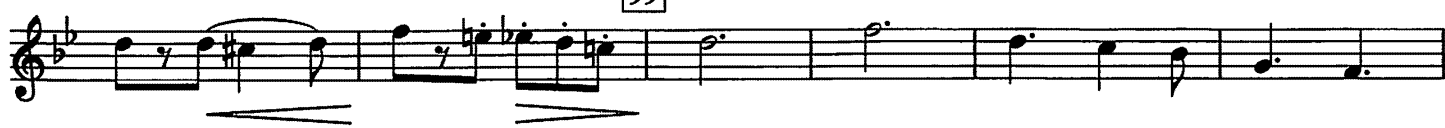

To Meredith Willson

THE HOME TOWN BOY

3rd Trombone

March

Karl L. King
Arr. by James Swearingen

March Tempo ♩ = 120

012-4181-00

3rd Trombone / p. 2

55

71

f

83

99

To Meredith Willson

THE HOME TOWN BOY

Euphonium (Baritone) BC

March

Karl L. King
Arr. by James Swearingen

March Tempo $\text{♩} = 120$

012-4181-00

Euphonium (Baritone) BC / p. 2 *Hometown Boy*

55

71

83

99

To Meredith Willson

THE HOME TOWN BOY

Tuba

March

Karl L. King
Arr. by James Swearingen

March Tempo $\text{♩} = 120$

012-4181-00

71

83

99

