

HAPPY HOLIDAY/WHITE CHRISTMAS

PICCOLO

Words and Music by
IRVING BERLIN
Arranged by **TED RICKETTS**

Moderately *f* *tr* *tr* 2 *rit.*

Moderate Swing (♩ + ♩ = ♩³) *mf* 10 14 "Happy Holiday" 22 7 *mf*

30 38 36

49 "White Christmas" 57 7 43

65 64 *mf*

73 2 2 71

79 *f* *tr* 83 Harder Swing - 4 feel 91 8 8

99 *f* *rit.* *ff*

HAPPY HOLIDAY
from the Motion Picture Irving Berlin's HOLIDAY INN
© Copyright 1941, 1942 by Irving Berlin
Copyright Renewed

This arrangement © Copyright 2009 by the Estate of Irving Berlin
International Copyright Secured All Rights Reserved

WHITE CHRISTMAS
from the Motion Picture Irving Berlin's HOLIDAY INN
© Copyright 1940, 1942 by Irving Berlin
Copyright Renewed

This arrangement © Copyright 2009 by the Estate of Irving Berlin
International Copyright Secured All Rights Reserved

HAPPY HOLIDAY/WHITE CHRISTMAS

FLUTE

Words and Music by
IRVING BERLIN
Arranged by **TED RICKETTS**

Moderately

10 Moderate Swing ($\text{♪} + \text{♪} = \overset{\sim}{\text{♪}} \overset{\sim}{\text{♪}}$)

rit. *mf* *div.* **14** "Happy Holiday"

22

30

38

HAPPY HOLIDAY
from the Motion Picture Irving Berlin's HOLIDAY INN
© Copyright 1941, 1942 by Irving Berlin
Copyright Renewed
This arrangement © Copyright 2009 by the Estate of Irving Berlin
International Copyright Secured All Rights Reserved

WHITE CHRISTMAS
from the Motion Picture Irving Berlin's HOLIDAY INN
© Copyright 1940, 1942 by Irving Berlin
Copyright Renewed
This arrangement © Copyright 2009 by the Estate of Irving Berlin
International Copyright Secured All Rights Reserved

FLUTE

43 *div.*

49 "White Christmas" 8 57 6 *mf*

65

71 73 2 2

79 *f* Fl. div. *tr* 83 **Harder Swing - 4 feel**

85 91 4 8

95 99

101 *rit.* *ff*

HAPPY HOLIDAY/WHITE CHRISTMAS

OBOE

Words and Music by
IRVING BERLIN
Arranged by **TED RICKETTS**

Moderately

HAPPY HOLIDAY
from the Motion Picture Irving Berlin's HOLIDAY INN
© Copyright 1941, 1942 by Irving Berlin
Copyright Renewed

This arrangement © Copyright 2009 by the Estate of Irving Berlin
International Copyright Secured All Rights Reserved

WHITE CHRISTMAS
from the Motion Picture Irving Berlin's HOLIDAY INN
© Copyright 1940, 1942 by Irving Berlin
Copyright Renewed

This arrangement © Copyright 2009 by the Estate of Irving Berlin
International Copyright Secured All Rights Reserved

OBOE

"White Christmas"

44

49 8

57

6 65

mf

68

73 2

75

79 2

f *tr*

83 Harder Swing - 4 feel

83 4 91

93

99

100

rit. *ff*

HAPPY HOLIDAY/WHITE CHRISTMAS

B \flat CLARINET 1

Words and Music by
IRVING BERLIN
 Arranged by **TED RICKETTS**

Moderately

8 *rit.* 10 Moderate Swing ($\text{♪♪} + \text{♪♪} = \text{♪}^{\text{3}}$) 14 "Happy Holiday" 5

19 *mf* 22

24 30

32

38

HAPPY HOLIDAY
 from the Motion Picture Irving Berlin's HOLIDAY INN
 © Copyright 1941, 1942 by Irving Berlin
 Copyright Renewed

This arrangement © Copyright 2009 by the Estate of Irving Berlin
 International Copyright Secured All Rights Reserved

WHITE CHRISTMAS
 from the Motion Picture Irving Berlin's HOLIDAY INN
 © Copyright 1940, 1942 by Irving Berlin
 Copyright Renewed

This arrangement © Copyright 2009 by the Estate of Irving Berlin
 International Copyright Secured All Rights Reserved

B \flat CLARINET 1

49 "White Christmas"

8

44

57 6 65
mf

67

72 73 2 2

79 83
f Harder Swing - 4 feel

85 91 4

95 99

101 *rit.* *ff*

HAPPY HOLIDAY/WHITE CHRISTMAS

B \flat CLARINET 2

Words and Music by
IRVING BERLIN
 Arranged by TED RICKETTS

Moderately

HAPPY HOLIDAY
 from the Motion Picture Irving Berlin's HOLIDAY INN
 © Copyright 1941, 1942 by Irving Berlin
 Copyright Renewed

This arrangement © Copyright 2009 by the Estate of Irving Berlin
 International Copyright Secured All Rights Reserved

WHITE CHRISTMAS
 from the Motion Picture Irving Berlin's HOLIDAY INN
 © Copyright 1940, 1942 by Irving Berlin
 Copyright Renewed

This arrangement © Copyright 2009 by the Estate of Irving Berlin
 International Copyright Secured All Rights Reserved

B \flat CLARINET 2

"White Christmas"

44 49 8

57 65

6

mf

67

72 73

2

2

79 83

f

Harder Swing - 4 feel

85 91

4

95 99

101

rit. *ff*

HAPPY HOLIDAY/WHITE CHRISTMAS

B \flat CLARINET 3

Words and Music by
IRVING BERLIN
 Arranged by **TED RICKETTS**

Moderately

10 Moderate Swing (♩ + ♪ = ♩³)

14 "Happy Holiday"

22

30

38

HAPPY HOLIDAY
 from the Motion Picture Irving Berlin's HOLIDAY INN
 © Copyright 1941, 1942 by Irving Berlin
 Copyright Renewed

This arrangement © Copyright 2009 by the Estate of Irving Berlin
 International Copyright Secured All Rights Reserved

WHITE CHRISTMAS
 from the Motion Picture Irving Berlin's HOLIDAY INN
 © Copyright 1940, 1942 by Irving Berlin
 Copyright Renewed

This arrangement © Copyright 2009 by the Estate of Irving Berlin
 International Copyright Secured All Rights Reserved

B \flat CLARINET 3

46 49 "White Christmas" 8 57 6

63 *mf* 65

70 73 2

77 79 *f*

83 **Harder Swing - 4 feel** 91 4

94 99

101 *rit.* *ff*

HAPPY HOLIDAY/WHITE CHRISTMAS

B \flat BASS CLARINET

Words and Music by
IRVING BERLIN
Arranged by **TED RICKETTS**

Moderately

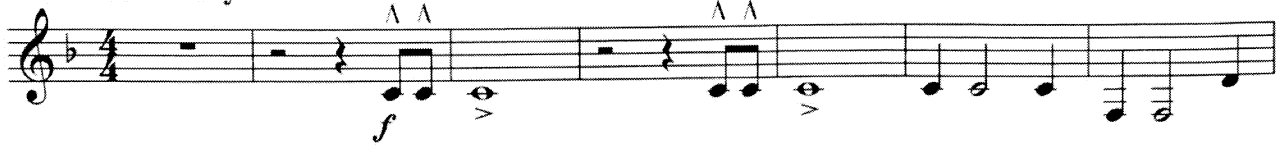

10 Moderate Swing ($\text{♪} + \text{♪} = \overset{\sim}{\text{♪}}^3$)

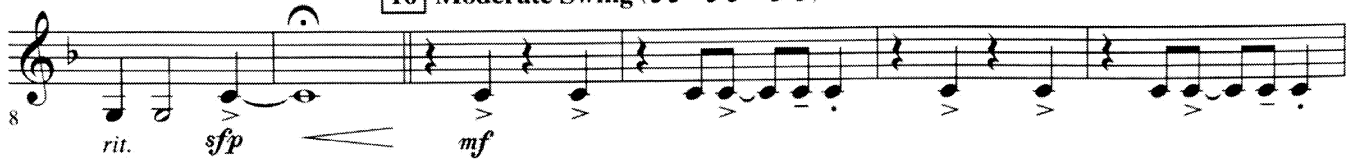

14 "Happy Holiday"

22

30

32

38

42

HAPPY HOLIDAY
from the Motion Picture Irving Berlin's HOLIDAY INN
© Copyright 1941, 1942 by Irving Berlin
Copyright Renewed

This arrangement © Copyright 2009 by the Estate of Irving Berlin
International Copyright Secured All Rights Reserved

WHITE CHRISTMAS
from the Motion Picture Irving Berlin's HOLIDAY INN
© Copyright 1940, 1942 by Irving Berlin
Copyright Renewed

This arrangement © Copyright 2009 by the Estate of Irving Berlin
International Copyright Secured All Rights Reserved

B \flat BASS CLARINET

49 "White Christmas"

47

57

54

65

61

73

68

79

75

83 Harder Swing - 4 feel

81

91

87

93

99

HAPPY HOLIDAY/WHITE CHRISTMAS

BASSOON

Words and Music by
IRVING BERLIN
Arranged by TED RICKETTS

Moderately

10 Moderate Swing (♩ + ♩ = $\overline{\text{♩}^3}$)

14 "Happy Holiday"

22

30

38

HAPPY HOLIDAY
from the Motion Picture Irving Berlin's HOLIDAY INN
© Copyright 1941, 1942 by Irving Berlin
Copyright Renewed

This arrangement © Copyright 2009 by the Estate of Irving Berlin
International Copyright Secured All Rights Reserved

WHITE CHRISTMAS
from the Motion Picture Irving Berlin's HOLIDAY INN
© Copyright 1940, 1942 by Irving Berlin
Copyright Renewed

This arrangement © Copyright 2009 by the Estate of Irving Berlin
International Copyright Secured All Rights Reserved

BASSOON

49 "White Christmas"

45

51

57

65

63

73

69

79

75

83 Harder Swing - 4 feel

81

91

87

93

99

HAPPY HOLIDAY/WHITE CHRISTMAS

E \flat ALTO CLARINET

Words and Music by
IRVING BERLIN
Arranged by TED RICKETTS

Moderately

f

10 Moderate Swing (♩ + ♪ = ̇̇̇̇)

8 *rit.*
sfp *mf*

14 "Happy Holiday"

22

30

38

HAPPY HOLIDAY
from the Motion Picture Irving Berlin's HOLIDAY INN
© Copyright 1941, 1942 by Irving Berlin
Copyright Renewed

This arrangement © Copyright 2009 by the Estate of Irving Berlin
International Copyright Secured All Rights Reserved

WHITE CHRISTMAS
from the Motion Picture Irving Berlin's HOLIDAY INN
© Copyright 1940, 1942 by Irving Berlin
Copyright Renewed

This arrangement © Copyright 2009 by the Estate of Irving Berlin
International Copyright Secured All Rights Reserved

E \flat ALTO CLARINET

49 "White Christmas"

47

57

54

65

61

73

68

79

75

83 Harder Swing - 4 feel

81

91

87

93

99

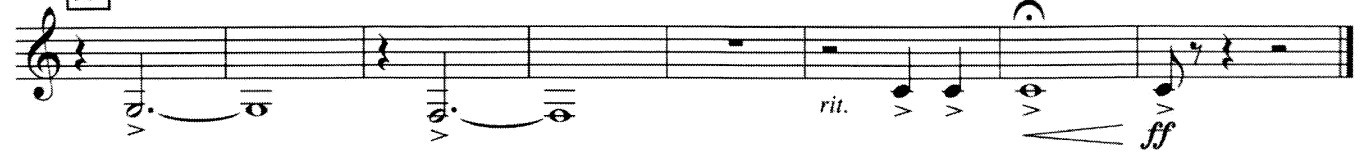

HAPPY HOLIDAY/WHITE CHRISTMAS

E♭ ALTO SAXOPHONE 1

Words and Music by
IRVING BERLIN
Arranged by TED RICKETTS

Moderately

f

10 Moderate Swing (♩ + ♪ = ♩³)

7 *rit.* *sfp* *mf*

14 "Happy Holiday"

2

22

20

30

26

32

38

38

HAPPY HOLIDAY
from the Motion Picture Irving Berlin's HOLIDAY INN
© Copyright 1941, 1942 by Irving Berlin
Copyright Renewed
This arrangement © Copyright 2009 by the Estate of Irving Berlin
International Copyright Secured All Rights Reserved

WHITE CHRISTMAS
from the Motion Picture Irving Berlin's HOLIDAY INN
© Copyright 1940, 1942 by Irving Berlin
Copyright Renewed
This arrangement © Copyright 2009 by the Estate of Irving Berlin
International Copyright Secured All Rights Reserved

E♭ ALTO SAXOPHONE 1

43

49 "White Christmas"

57

65

73 79 Straight 8ths

81 83 Harder Swing - 4 feel

87 91

93

99 Straight 8ths

HAPPY HOLIDAY/WHITE CHRISTMAS

E♭ ALTO SAXOPHONE 2

Words and Music by
IRVING BERLIN
 Arranged by **TED RICKETTS**

Moderately

10 Moderate Swing (♩ + ♪ = ♩³)

14 "Happy Holiday"

22

30

38

HAPPY HOLIDAY
 from the Motion Picture Irving Berlin's HOLIDAY INN
 © Copyright 1941, 1942 by Irving Berlin
 Copyright Renewed

This arrangement © Copyright 2009 by the Estate of Irving Berlin
 International Copyright Secured All Rights Reserved

WHITE CHRISTMAS
 from the Motion Picture Irving Berlin's HOLIDAY INN
 © Copyright 1940, 1942 by Irving Berlin
 Copyright Renewed

This arrangement © Copyright 2009 by the Estate of Irving Berlin
 International Copyright Secured All Rights Reserved

E \flat ALTO SAXOPHONE 2

43

49 "White Christmas"

57

65

73

79

83 Harder Swing - 4 feel

81

91

87

93

99

HAPPY HOLIDAY/WHITE CHRISTMAS

B♭ TENOR SAXOPHONE

Words and Music by
IRVING BERLIN
 Arranged by **TED RICKETTS**

Moderately

10 Moderate Swing (♩ + ♩ = ♩³)

14 "Happy Holiday"

22

30

32

38

HAPPY HOLIDAY
 from the Motion Picture Irving Berlin's HOLIDAY INN
 © Copyright 1941, 1942 by Irving Berlin
 Copyright Renewed

This arrangement © Copyright 2009 by the Estate of Irving Berlin
 International Copyright Secured All Rights Reserved

WHITE CHRISTMAS
 from the Motion Picture Irving Berlin's HOLIDAY INN
 © Copyright 1940, 1942 by Irving Berlin
 Copyright Renewed

This arrangement © Copyright 2009 by the Estate of Irving Berlin
 International Copyright Secured All Rights Reserved

B \flat TENOR SAXOPHONE

49 "White Christmas" 3

44

57

52

65 3

61

73

69

79 *f*

77

83 Harder Swing - 4 feel

83

91

89

99

95

101 *sfp* *rit.* *ff*

Straight 8ths

101

HAPPY HOLIDAY/WHITE CHRISTMAS

E♭ BARITONE SAXOPHONE

Words and Music by
IRVING BERLIN
 Arranged by TED RICKETTS

Moderately

10 Moderate Swing (♩ + ♪ = $\overline{\text{♩}^3\text{♩}}$)

14 "Happy Holiday"

22

30

32

38

42

HAPPY HOLIDAY
 from the Motion Picture Irving Berlin's HOLIDAY INN
 © Copyright 1941, 1942 by Irving Berlin
 Copyright Renewed

This arrangement © Copyright 2009 by the Estate of Irving Berlin
 International Copyright Secured All Rights Reserved

WHITE CHRISTMAS
 from the Motion Picture Irving Berlin's HOLIDAY INN
 © Copyright 1940, 1942 by Irving Berlin
 Copyright Renewed

This arrangement © Copyright 2009 by the Estate of Irving Berlin
 International Copyright Secured All Rights Reserved

E^b BARITONE SAXOPHONE

49 "White Christmas"

47

53

59

65

71

77 *f*

83 Harder Swing - 4 feel

88

93

99 *rit.* *ff*