

From GREASE!  
**GREASE!**

We Go Together • Summer Nights • Born To Hand Jive •  
Beauty School Dropout • Greased Lightnin'

Lyric and Music by  
**WARREN CASEY and JIM JACOBS**  
Arranged by **JOHN MOSS**

FLUTE

**Maestoso**  
*f* *sfz* *p sub.* *mf* *f* *poco rit.*

**Moderate "Two" Rock**  
*tr* **6** *div.*

**"We Go Together"**  
**14** *Play 2nd time only* *mf* *fp* *sfz*

*Play both times* *fp* *sfz* *f*

**1.** **2.** *sfz*

**Slowly** ( $\text{♩} = \text{♩}$ ) **Moderately**  
Finger Snaps **4**

*sfz* *mp*

**41** **4** **8**

**49** **4** *mp* *sfz* *mp*

**57** **Same Tempo** ( $\text{♩} = \text{♩}$ ) **3** **2** *sfz* *f*

© 1971, 1972 WARREN CASEY and JIM JACOBS

This arrangement © 1997 WARREN CASEY and JIM JACOBS

All Rights Controlled by EDWIN H. MORRIS & COMPANY, A Division of MPL Communications, Inc.  
All Rights Reserved

FLUTE - P.2

"Born To Hand Jive"

Triplet Ballad Feel (♩ = ♩.) "Beauty School Dropout"

FLUTE - P. 3

Driving Rock & Roll

tr  
 f  
 (♩ = ♩)  
 sfz  
 molto rit.  
 3

149 "Greased Lightnin'"  
 mf  
 f

163  
 fp  
 f  
 div.

177  
 sfz

185  
 mp

f  
 ff

195  
 tr  
 no tr.

div.  
 a tempo  
 rit. and broaden  
 sfz

From GREASE  
**GREASE!**

We Go Together • Summer Nights • Born To Hand Jive •  
Beauty School Dropout • Greased Lightnin'

Lyric and Music by  
WARREN CASEY and JIM JACOBS  
Arranged by JOHN MOSS

OBOE

**Maestoso**

**Moderate "Two" Rock**

**14 "We Go Together"**  
Play 2nd time only

Play both times

1. 2.

**"Summer Nights"**  
Slowly (♩ = ♩) Moderately  
Finger Snaps

**41**

**49**

**57 Same Tempo (♩ = ♩)**

© 1971, 1972 WARREN CASEY and JIM JACOBS

This arrangement © 1997 WARREN CASEY and JIM JACOBS

All Rights Controlled by EDWIN H. MORRIS & COMPANY, A Division of MPL Communications, Inc.  
All Rights Reserved

OBOE - p. 2

"Born To Hand Jive"

69

77

89

97

105

113

123

"Beauty School Dropout"  
Triplet Ballad Feel (♩ = ♩)

129

137

OBOE - P. 3

tr  
f  
Solo (♩ = ♩)  
mf  
molto rit.

Driving Rock & Roll  
149 "Greased Lightnin'"  
mf  
f

tr  
fp  
f  
fp  
f  
fp  
fp < f

177  
sfz

185  
mp

f  
ff

195  
tr  
no tr.  
rit. and broaden

tr  
a tempo  
sfz

From GREASE  
**GREASE!**

We Go Together • Summer Nights • Born To Hand Jive •  
Beauty School Dropout • Greased Lightnin'

Lyric and Music by  
WARREN CASEY and JIM JACOBS  
Arranged by JOHN MOSS

BASSOON

**Maestoso**

**6** Moderate "Two" Rock

**14** "We Go Together"

**41**

**49** Play

**57** Same Tempo (♩ = ♩)

**"Summer Nights"**  
Moderately  
Bs. Cl.

BASSOON - P. 2

"Born To Hand Jive"

"Beauty School Dropout"  
Triplet Ballad Feel (♩ = ♩)

BASSOON

- P. 3

137

mp mf

Driving Rock & Roll

f sfz mp molto rit. fp mf

149 "Greased Lightnin'"

f

163

177

185

sfz fp f

ff

195

rit. and broaden

a tempo sfz

From GREASE  
**GREASE!**

We Go Together • Summer Nights • Born To Hand Jive •  
Beauty School Dropout • Greased Lightnin'

Lyric and Music by  
WARREN CASEY and JIM JACOBS  
Arranged by JOHN MOSS

B<sup>b</sup> CLARINET 1

**Maestoso**

*f* *sfz* *p sub.*

**Moderate "Two" Rock**

*poco rit.* *mf* *f* *tr*

**14** "We Go Together"

*mf* *fp* *sfz* *f*

**1.** *sfz*

**2.** *sfz*

**Slowly** ( $\text{♩} = \text{♩}$ ) **Moderately**

"Summer Nights"

*mp* *mf*

B $\flat$  CLARINET 1 - P. 2

41

49

57 Same Tempo ( $\text{♩} = \text{♩}$ )  
3

"Born To Hand Jive"

69

77

89

97

*mp* *sfz* *f* *mf* *fp* *sfz*

B $\flat$  CLARINET 1 - P. 3

From GREASE  
**GREASE!**

We Go Together • Summer Nights • Born To Hand Jive •  
Beauty School Dropout • Greased Lightnin'

Lyric and Music by  
WARREN CASEY and JIM JACOBS  
Arranged by JOHN MOSS

B $\flat$  CLARINET 2

Maestoso

Moderate "Two" Rock

6

*tr*

14 "We Go Together"

Slowly (♩ = ♩)

"Summer Nights"  
Moderately

B♭ CLARINET 2 - P. 2

41

49

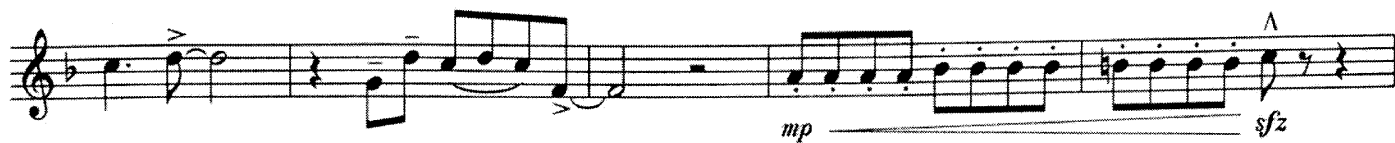

57 Same Tempo (♩ = ♩)

"Born To Hand Jive"

69

77

89

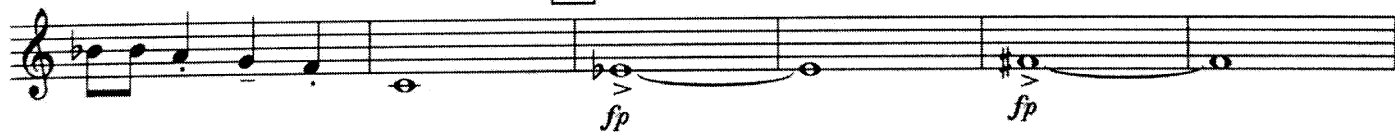

97

105

113

123

Slowly

*tr* no tr.

"Beauty School Dropout"  
Triplet Ballad Feel (♩ = ♩)

129

137

Driving Rock & Roll

149

"Greased Lightnin'"

B $\flat$  CLARINET 2 - P. 4

From GREASE  
**GREASE!**

We Go Together • Summer Nights • Born To Hand Jive •  
Beauty School Dropout • Greased Lightnin'

Lyric and Music by  
WARREN CASEY and JIM JACOBS  
Arranged by JOHN MOSS

B $\flat$  CLARINET 3

Maestoso

6 Moderate "Two" Rock  
*tr*

14 "We Go Together"

Slowly (♩ = ♩)  
Moderately

B $\flat$  CLARINET 3 - P. 2

105

113

123 Slowly

"Beauty School Dropout"  
Triplet Ballad Feel (♩ = ♩)

129

137

Driving Rock & Roll

149 "Greased Lightnin'"

B $\flat$  CLARINET 3 - p. 3

B $\flat$  CLARINET 3 - P. 4

41

49

57 Same Tempo (♩ = ♩)

"Born To Hand Jive"

69

77

89

97

From GREASE  
**GREASE!**

We Go Together • Summer Nights • Born To Hand Jive •  
Beauty School Dropout • Greased Lightnin'

Lyric and Music by  
WARREN CASEY and JIM JACOBS  
Arranged by JOHN MOSS

E♭ ALTO CLARINET

Maestoso

6 Moderate "Two" Rock

14 "We Go Together"

Slowly (♩ = ♩) "Summer Nights"  
Moderately

41

49

E $\flat$  ALTO CLARINET

57 Same Tempo (♩ = ♩)

"Born To Hand Jive"

69

77

89

8

97

105

113

tr

fp

cresc. poco a poco

ff

123 Slowly

"Beauty School Dropout"  
Triplet Ballad Feel (♩ = ♩)

mp

mf

129

4

137

mf

E $\flat$  ALTO CLARINET

(♩ = ♩)

*f* *sfz* *mp*

**Driving Rock & Roll**

*molto rit.* *fp* *mf* *f*

149 "Greased Lightnin'"

163

177

2

185

*sfz* *fp* *f*

*ff*

195

2

*rit. and broaden* *a tempo* *sfz*

From GREASE  
**GREASE!**

We Go Together • Summer Nights • Born To Hand Jive •  
Beauty School Dropout • Greased Lightnin'

Lyric and Music by  
WARREN CASEY and JIM JACOBS  
Arranged by JOHN MOSS

B $\flat$  BASS CLARINET

**Maestoso**

6 **Moderate "Two" Rock**

14 "We Go Together"

1. **Slowly** ( $\text{♩} = \text{♩}$ ) **Moderately**  
Bsn. *Play*

2.

41

*sfz* *sfz* *mp* *poco rit.* *mf* *f*

*mf* *f* *sfz*

*mp* *mf*

© 1971, 1972 WARREN CASEY and JIM JACOBS

This arrangement © 1997 WARREN CASEY and JIM JACOBS

All Rights Controlled by EDWIN H. MORRIS & COMPANY, A Division of MPL Communications, Inc.

All Rights Reserved

B $\flat$  BASS CLARINET - P. 2

49

57 Same Tempo (♩ = ♩)

69

77

89

97

B $\flat$  BASS CLARINET - P. 4

149 "Greased Lightnin'"

149 *f*

*sim.* (b)

163

177

185 (b)

*ff*

195

*rit. and broaden*

*a tempo*

*ffz*

From GREASE  
**GREASE!**

We Go Together • Summer Nights • Born To Hand Jive •  
Beauty School Dropout • Greased Lightnin'

Lyric and Music by  
**WARREN CASEY and JIM JACOBS**  
Arranged by **JOHN MOSS**

**E♭ ALTO SAXOPHONE 1**

**Maestoso**

**6** Moderate "Two" Rock

**14** "We Go Together"

"Summer Nights"  
**Moderately**  
Finger Snaps

**57** Same Tempo  
(♩ = ♩) 3

© 1971, 1972 WARREN CASEY and JIM JACOBS

This arrangement © 1997 WARREN CASEY and JIM JACOBS

All Rights Controlled by EDWIN H. MORRIS & COMPANY, A Division of MPL Communications, Inc.  
All Rights Reserved

E♭ ALTO SAXOPHONE 1

- P. 2  
"Born To Hand Jive"

Driving Rock & Roll

149

"Greased Lightnin'"

*molto rit.* *fp* *fp* *mf* *f*

*fp* *mf* *f* *fp*

*mf* *fp* *mf* *fp* *mf*

*sting* *fp* *f* *fp* *f*

163

*fp* *f*

*sfz*

177

185

*fp*

*f* *ff*

195

*rit. and broaden*

*a tempo* *sfz*

From GREASE  
**GREASE!**

We Go Together • Summer Nights • Born To Hand Jive •  
Beauty School Dropout • Greased Lightnin'

Lyric and Music by  
WARREN CASEY and JIM JACOBS  
Arranged by JOHN MOSS

**E♭ ALTO SAXOPHONE 2**

**Maestoso**

*f* *sfz* *p sub.* *mf* *f* *poco rit.*

**6** Moderate "Two" Rock

**14** "We Go Together"

*mf*

**Slowly** (♩ = ♩)  
Hn. 2

**Moderately**  
Finger Snaps

*sfz* *mp*

**41** 2

*mf* *f*

**49**

*sfz*

**57** Same Tempo  
(♩ = ♩) 3

E♭ ALTO SAXOPHONE 2 - P. 2

"Born To Hand Jive"

"Beauty School Dropout"  
Triplet Ballad Feel (♩ = ♩)

E♭ ALTO SAXOPHONE 2 - P. 3

149 "Greased Lightnin'"

mf f fp mf

f fp mf fp mf

163

fp mf fp f fp

f fp f

177

sfz

185

ff

195

rit. and broaden a tempo

sfz

From GREASE  
**GREASE!**

We Go Together • Summer Nights • Born To Hand Jive •  
Beauty School Dropout • Greased Lightnin'

Lyric and Music by  
WARREN CASEY and JIM JACOBS  
Arranged by JOHN MOSS

B $\flat$  TENOR SAXOPHONE

Maestoso

*sfz* *sfz* *mp* *mf* *f*  
*poco rit.*

6 Moderate "Two" Rock

14 "We Go Together"

*mf* *fp*

*mf* *fp* *mf* *f*

*fp* *sfz* *sfz*

Slowly ( $\text{♩} = \text{♩}$ )  
"Summer Nights"  
Moderately  
Finger Snaps

4 41

4 *mf*

© 1971, 1972 WARREN CASEY and JIM JACOBS

This arrangement © 1997 WARREN CASEY and JIM JACOBS

All Rights Controlled by EDWIN H. MORRIS & COMPANY, A Division of MPL Communications, Inc.  
All Rights Reserved

B<sup>b</sup> TENOR SAXOPHONE - P. 2

49

57 Same Tempo (♩ = ♩)

"Born To Hand Jive"

69

77

89

97

105

113

123 Slowly 2 (♩ = ♩)

"Beauty School Dropout"  
Triplet Ballad Feel

B♭ TENOR SAXOPHONE - p. 3

4 129 8 137 2

*mf* *f*

(♩ = ♩) **Driving Rock & Roll**

*sfz* *molto rit.* *fp* *fp* *mf*

149 "Greased Lightnin'"

*f*

163

177

185

195

From GREASE  
**GREASE!**

We Go Together • Summer Nights • Born To Hand Jive •  
Beauty School Dropout • Greased Lightnin'

Lyric and Music by  
WARREN CASEY and JIM JACOBS  
Arranged by JOHN MOSS

E<sup>b</sup> BARITONE SAXOPHONE

Maestoso

*sfz* *sfz* *mp* *poco rit.* *mf* *f*

6 Moderate "Two" Rock

14 "We Go Together"

*mf* *fp* *sfz*

*fp* *sfz* *f*

*fp* *sfz*

2.

Slowly (♩ = ♩)

*sfz*

"Summer Nights"  
Moderately

41

*mf*

49

*f*

© 1971, 1972 WARREN CASEY and JIM JACOBS

This arrangement © 1997 WARREN CASEY and JIM JACOBS

All Rights Controlled by EDWIN H. MORRIS & COMPANY, A Division of MPL Communications, Inc.

All Rights Reserved

E♭ BARITONE SAXOPHONE - P. 2

57 Same Tempo (♩ = ♩)

"Born To Hand Jive"

E♭ BARITONE SAXOPHONE - P. 3

129 8 137 2

*mf* *f* *sfz*

Driving Rock & Roll 149 "Greased Lightnin'"

*molto rit.* *fp* *mf* *f*

*mf* *f*

*mf* *f*

163

*sfz* *fp* *f*

*f*

177

*sfz* *fp* *f*

185

*f*

*ff*

195

*ff*

*a tempo* *sfz*