

Gershwin by George!

Featuring *Strike Up the Band!*, *I Got Rhythm*, *Embraceable You*,
An American in Paris, *Prelude II*, *Summertime*, and *Rhapsody in Blue*

PICCOLO

Arranged by
Jerry Brubaker

"Strike Up the Band! (from *Strike Up the Band!*)" -
Music and Lyrics by George Gershwin and Ira Gershwin
Bright march ♩ = 120

This Arrangement © 2015 WB MUSIC CORP., IRA GERSHWIN MUSIC,
DUBOSE AND DOROTHY HEYWARD MEMORIAL FUND and GEORGE GERSHWIN MUSIC
All Rights on behalf of IRA GERSHWIN MUSIC Administered by WB MUSIC CORP.
All Rights Reserved including Public Performance

PICCOLO - 2

"I Got Rhythm" - Music and Lyrics by George Gershwin and Ira Gershwin
Bright 2 $\text{♩} = 124$

"Embraceable You (from Crazy Girl)"
Music and Lyrics by George Gershwin and Ira Gershwin
Espressivo $\text{♩} = 56$

"An American in Paris" - By George Gershwin
Grazioso $\text{♩} = 116$

122 Più mosso e rubato

"Prelude II (Blue Lullaby)
(Andante con moto e poco rubato)" -
By George Gershwin
Adagio $\text{♩} = 72$

Soli

"Summertime (from Porgy and Bess)"
Music and Lyrics by George Gershwin,
DuBose and Dorothy Heyward and Ira Gershwin
Moderate swing $\text{♩} = 80$

PICCOLO - 3

158

158-164
f *dim.* *p*

"Rhapsody in Blue" - By George Gerstwin
Agitato $\text{♩} = 124$

169 *mf*

173 *f* *poco a poco cresc. e accel.*

177

181 *ff* *poco rit.*

185 Stately $\text{♩} = 80$

185

189

193

197 *poco a poco rit.*

203 Maestoso $\text{♩} = 96$

203 *f* *ff*

207 *ff* *molto rit.* *mp* *sffz*

Gershwin by George!

Featuring *Strike Up the Band!*, *I Got Rhythm*, *Embraceable You*,
An American in Paris, *Prelude II*, *Summertime*, and *Rhapsody in Blue*

1st FLUTE

Arranged by
Jerry Brubaker

"Strike Up the Band! (from *Strike Up the Band!*)" -
Music and Lyrics by George Gershwin and Ira Gershwin
Bright march ♩ = 120

This Arrangement © 2015 WB MUSIC CORP., IRA GERSHWIN MUSIC,
DUBOSE AND DOROTHY HEYWARD MEMORIAL FUND and GEORGE GERSHWIN MUSIC
All Rights on behalf of IRA GERSHWIN MUSIC Administered by WB MUSIC CORP.
All Rights Reserved including Public Performance

1st FLUTE - 2

"I Got Rhythm" - Music and Lyrics by George Gershwin and Ira Gershwin
Bright 2 $\text{♩} = 124$

52-53
accel.

molto rit.

"Embraceable You (from Crazy Girl)"
Music and Lyrics by George Gershwin and Ira Gershwin
Espressivo $\text{♩} = 56$

"An American in Paris" - By George Gershwin
Grazioso $\text{♩} = 116$

105-108

1st FLUTE - 3

109 *mp* *mf*

115 *mp* *mf*

Più mosso e rubato

122 *mp*

126 *p* 127-128

"Prelude II (Blue Lullaby) (Andante con moto e poco rubato)" - By George Gershwin
Adagio $\text{♩} = 72$

133-137 *mf* Soli

140 *f* All 142-146

"Summertime (from Porgy and Bess)"
Music and Lyrics by George Gershwin,
DuBose and Dorothy Heyward and Ira Gershwin
Moderate swing $\text{♩} = 80$

148 *mp*

153 *f*

158 *mp*

161 *mp*

163 *dim.* *p*

"Rhapsody in Blue" - By George Gershwin
Agitato $\text{♩} = 124$

1st FLUTE - 4

160 *fz* *p < fz* *p < fz* *p < fz* *f*

174 *poco a poco cresc. e accel.*

178

181 *ff*
poco rit.

185 **Stately** $\text{♩} = 80$

189

193

197

201 *poco a poco rit.* *f*

203 *ff*
Maestoso $\text{♩} = 96$

207 *ff* *molto rit.* *mp* *sffz*

Gershwin by George!

Featuring *Strike Up the Band!*, *I Got Rhythm*, *Embraceable You*,
An American in Paris, *Prelude II*, *Summertime*, and *Rhapsody in Blue*

2nd FLUTE

Arranged by
Jerry Brubaker

"Strike Up the Band! (from *Strike Up the Band!*)" -
Music and Lyrics by George Gershwin and Ira Gershwin
Bright march ♩ = 120

This Arrangement © 2015 WB MUSIC CORP., IRA GERSHWIN MUSIC,
DUBOSE AND DOROTHY HEYWARD MEMORIAL FUND and GEORGE GERSHWIN MUSIC
All Rights on behalf of IRA GERSHWIN MUSIC Administered by WB MUSIC CORP.
All Rights Reserved including Public Performance

2nd FLUTE - 2

49 51-53
accel.

"I Got Rhythm" - Music and Lyrics by George Gershwin and Ira Gershwin
Bright 2 $\text{♩} = 124$

54 *f*

58 59-60

64 67-68

70 70-75

76 *molto rit.*

"Embraceable You (from Crazy Girl)"
Music and Lyrics by George Gershwin and Ira Gershwin
Espressivo $\text{♩} = 56$

81 *mp*

86 *f*

91 *rit.* *p*

"An American in Paris" - By George Gershwin
Grazioso $\text{♩} = 116$

96 *mf* *mp* *f*

101 105 105-108
mf

2nd FLUTE - 3

122 Più mosso e rubato

"Prelude II (Blue Lullaby) (Andante con moto e poco rubato)" - By George Gershwin
Adagio $\text{♩} = 72$

Soli

All

"Summertime (from *Porgy and Bess*)"
Music and Lyrics by George Gershwin,
DuBose and Dorothy Heyward and Ira Gershwin

Moderate swing $\text{♩} = 80$

"Rhapsody in Blue" - By George Gershwin
Agitato $\text{♩} = 124$

2nd FLUTE - 4

169 *sfz* *p < sfz* *p < sfz* *p < sfz* *f*

174 *poco a poco cresc. e accel.*

181 *ff*
poco rit.

185 Stately $\text{♩} = 80$

199 *poco a poco rit.*

203 Maestoso $\text{♩} = 96$

203 *ff*

204 *ff* *molto rit.* *mp* *sfz*

Gershwin by George!

Featuring *Strike Up the Band!*, *I Got Rhythm*, *Embraceable You*,
An American in Paris, *Prelude II*, *Summertime*, and *Rhapsody in Blue*

OBOE

Arranged by
Jerry Brubaker

"Strike Up the Band! (from *Strike Up the Band!*)" -
Music and Lyrics by George Gershwin and Ira Gershwin
Bright march ♩ = 120

1

f

4-5

7

2

allargando

12

rall.

a tempo

(♩ = 120)

14-17

18

mf

19

21

26

24-25

21

31-33

f

38

42

ff

This Arrangement © 2015 WB MUSIC CORP., IRA GERSHWIN MUSIC,
DUBOSE AND DOROTHY HEYWARD MEMORIAL FUND and GEORGE GERSHWIN MUSIC
All Rights on behalf of IRA GERSHWIN MUSIC Administered by WB MUSIC CORP.
All Rights Reserved including Public Performance

OBOE - 2

"I Got Rhythm" - Music and Lyrics by George Gershwin and Ira Gershwin
Bright 2 $\text{♩} = 124$

"Embraceable You (from Crazy Girl)"
Music and Lyrics by George Gershwin and Ira Gershwin
Espressivo $\text{♩} = 56$

"An American in Paris" - By George Gershwin
Grazioso $\text{♩} = 116$

105 OBOE - 3

99-103 *mp*

109 *mf*

114

119 *mp* Più mosso e rubato

124 127-132 *mf*

"Prelude II (Blue Lullaby) (Andante con moto e poco rubato)" - By George Gershwin
 Adagio $\text{♩} = 72$

133 *mf* Solo

137 139-147

"Summertime (from Porgy and Bess)"
 Music and Lyrics by George Gershwin, DuBose and Dorothy Heyward and Ira Gershwin
 Moderate swing $\text{♩} = 80$

148 *f* *mp* All

152

158 *f*

160

OBOE - 4

144 *dim.* *p*

"Rhapsody in Blue" - By George Gershwin
Agitato ♩ = 124

149 *fz* *p* *fz* *p* *fz* *p* *fz* *f*

154 *poco a poco cresc. e accel.*

159 *ff* *poco rit.*

185 Stately ♩ = 80

164

169

174

179

184 *poco a poco rit.* *f*

203 Maestoso ♩ = 96

189 *ff*

194 *ff* *molto rit.* *mp* *ffz*

Gershwin by George!

Featuring *Strike Up the Band!*, *I Got Rhythm*, *Embraceable You*,
An American in Paris, *Prelude II*, *Summertime*, and *Rhapsody in Blue*

Arranged by
Jerry Brubaker

BASSOON

"Strike Up the Band! (from *Strike Up the Band!*)" -
Music and Lyrics by George Gershwin and Ira Gershwin
Bright march ♩ = 120

This Arrangement © 2015 WB MUSIC CORP., IRA GERSHWIN MUSIC,
DUBOSE AND DOROTHY HEYWARD MEMORIAL FUND and GEORGE GERSHWIN MUSIC
All Rights on behalf of IRA GERSHWIN MUSIC Administered by WB MUSIC CORP.
All Rights Reserved including Public Performance

BASSOON - 2

30 *accel.*

"I Got Rhythm" - Music and Lyrics by George Gershwin and Ira Gershwin
Bright 2 $\text{♩} = 124$

34 *f simile*

70

70-75 *molto rit.*

"Embraceable You (from Crazy Girl)"
Music and Lyrics by George Gershwin and Ira Gershwin
Espressivo $\text{♩} = 56$

71 *mf*

80 *rit. p*

"An American in Paris" - By George Gershwin
Grazioso $\text{♩} = 116$

81 *mp*

BASSOON - 3

105

122 Più mosso e rubato

"Prelude II (Blue Lullaby) (Andante con moto e poco rubato)" - By George Gershwin
Adagio $\text{♩} = 72$

"Summertime (from Porgy and Bess)"
Music and Lyrics by George Gershwin,
DuBose and Dorothy Heyward and Ira Gershwin
Moderate swing $\text{♩} = 80$ 158

"Rhapsody in Blue" - By George Gershwin
Agitato $\text{♩} = 124$

BASSOON - 4

169 *fz* *p* *fz* *p* *fz* *p* *fz*

173 *fz* *fz* *fz*
poco a poco cresc. e accel.

177 *ff*
poco rit.

185 *fz* *fz* *fz* *fz* *fz* *fz* *fz* *fz*
[185] *Stately* $\text{♩} = 80$

193 *fz* *fz* *fz* *fz* *fz* *fz* *fz* *fz*

201 *fz* *fz* *fz* *fz* *fz* *fz* *fz* *fz*

209 *fz* *fz* *fz* *fz* *fz* *fz* *fz* *fz*

217 *fz* *fz* *fz* *fz* *fz* *fz* *fz* *fz*
poco a poco rit.

225 *f* *ff* *f* *ff* *f* *ff* *f* *ff*
[203] *Maestoso* $\text{♩} = 96$

233 *fp* *ff* *mp* *sfz*
molto rit.

1st B \flat CLARINET - 2

"I Got Rhythm" - Music and Lyrics by George Gershwin and Ira Gershwin

Bright 2 $\text{♩} = 124$

"Embraceable You (from Crazy Girl)"

Music and Lyrics by George Gershwin and Ira Gershwin

Espressivo $\text{♩} = 56$

"An American in Paris" - By George Gershwin

Grazioso $\text{♩} = 116$

1st B \flat CLARINET - 3

122 Più mosso e rubato

Solo

"Prelude II (Blue Lullaby) (Andante con moto e poco rubato)" - By George Gershwin

Adagio $\text{♩} = 72$

All

"Summertime (from Porgy and Bess)"

Music and Lyrics by George Gershwin,

DuBose and Dorothy Heyward and Ira Gershwin

Moderate swing $\text{♩} = 80$

"Rhapsody in Blue" - By George Gershwin
Agitato $\text{♩} = 124$

1st B \flat CLARINET - 4

169 *mf* *f*

174 *poco a poco cresc. e accel.*

178 *f*

181 *ff*

185 *Stately* $\text{♩} = 80$

188 *f*

191 *f*

195 *f*

199 *poco a poco rit.* *f*

203 *Maestoso* $\text{♩} = 96$

206 *ff* *molto rit.* *mp* *ff*

Gershwin by George!

Featuring *Strike Up the Band!*, *I Got Rhythm*, *Embraceable You*,
An American in Paris, *Prelude II*, *Summertime*, and *Rhapsody in Blue*

Arranged by
Jerry Brubaker

2nd B♭ CLARINET

"Strike Up the Band! (from *Strike Up the Band!*)" -
Music and Lyrics by George Gershwin and Ira Gershwin
Bright march ♩ = 120

2nd B \flat CLARINET - 2

"I Got Rhythm" - Music and Lyrics by George Gershwin and Ira Gershwin
Bright 2 $\text{♩} = 124$

"Embraceable You (from Crazy Girl)"
Music and Lyrics by George Gershwin and Ira Gershwin
Espressivo $\text{♩} = 56$

"An American in Paris" - By George Gershwin
Grazioso $\text{♩} = 116$

2nd B♭ CLARINET - 3

122 Più mosso e rubato

"Prelude II (Blue Lullaby) (Andante con moto e poco rubato)" - By George Gershwin
Adagio $\text{♩} = 72$

"Summertime (from *Porgy and Bess*)"
Music and Lyrics by George Gershwin,
DuBose and Dorothy Heyward and Ira Gershwin
Moderate swing $\text{♩} = 80$

"Rhapsody in Blue" - By George Gershwin
Agitato $\text{♩} = 124$

2nd B \flat CLARINET - 4

173 *f* *poco a poco cresc. e accel.*

177

181 *ff* *poco rit.*

185 Stately $\text{♩} = 80$

189

191

195

199 *poco a poco rit.*

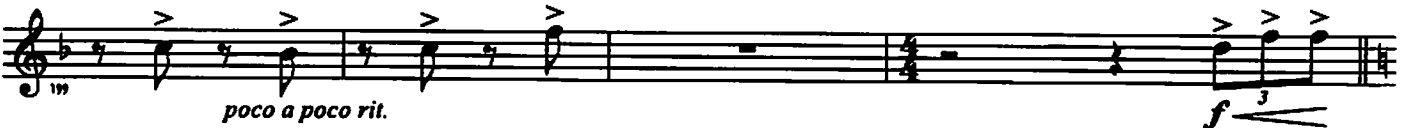

203 Maestoso $\text{♩} = 96$

ff

204 *ff* *molto rit.* *mp* *sfz*

Gershwin by George!

Featuring *Strike Up the Band!*, *I Got Rhythm*, *Embraceable You*,
An American in Paris, *Prelude II*, *Summertime*, and *Rhapsody in Blue*

Arranged by
Jerry Brubaker

3rd B♭ CLARINET

"Strike Up the Band! (from *Strike Up the Band!*)" -
Music and Lyrics by George Gershwin and Ira Gershwin
Bright march ♩ = 120

This Arrangement © 2015 WB MUSIC CORP., IRA GERSHWIN MUSIC,
DUBOSE AND DOROTHY HEYWARD MEMORIAL FUND and GEORGE GERSHWIN MUSIC
All Rights on behalf of IRA GERSHWIN MUSIC Administered by WB MUSIC CORP.
All Rights Reserved including Public Performance

3rd B \flat CLARINET - 2

"I Got Rhythm" - Music and Lyrics by George Gershwin and Ira Gershwin
Bright 2 $\text{♩} = 124$

"Embraceable You (from Crazy Girl)"
Music and Lyrics by George Gershwin and Ira Gershwin
Espressivo $\text{♩} = 56$

molto rit.

"An American in Paris" - By George Gershwin
Grazioso $\text{♩} = 116$

3rd B \flat CLARINET - 3

122 Più mosso e rubato

"Prelude II (Blue Lullaby) (Andante con moto e poco rubato)" - By George Gershwin
Adagio $\text{♩} = 72$

"Summertime (from *Forgy and Bess*)"
Music and Lyrics by George Gershwin,
DuBose and Dorothy Heyward and Ira Gershwin
Moderate swing $\text{♩} = 80$

"Rhapsody in Blue" - By George Gershwin
Agitato $\text{♩} = 124$

3rd B \flat CLARINET - 4

173 *f* *poco a poco cresc. e accel.*

177

181 *ff* *poco rit.*

185 Stately $\text{♩} = 80$

185

188

191

195

199 *poco a poco rit.*

203 Maestoso $\text{♩} = 96$

203 *ff*

206 *ff* *molto rit.* *mp* *sffz*

Gershwin by George!

Featuring *Strike Up the Band!*, *I Got Rhythm*, *Embraceable You*,
An American in Paris, *Prelude II*, *Summertime*, and *Rhapsody in Blue*

Arranged by
Jerry Brubaker

B♭ BASS CLARINET

"Strike Up the Band! (from *Strike Up the Band!*)" -
Music and Lyrics by George Gershwin and Ira Gershwin
Bright march ♩ = 120

This Arrangement © 2015 WB MUSIC CORP., IRA GERSHWIN MUSIC,
DUBOSE AND DOROTHY HEYWARD MEMORIAL FUND and GEORGE GERSHWIN MUSIC
All Rights on behalf of IRA GERSHWIN MUSIC Administered by WB MUSIC CORP.
All Rights Reserved including Public Performance

B \flat BASS CLARINET - 2

"I Got Rhythm" - Music and Lyrics by George Gershwin and Ira Gershwin
Bright 2 $\text{♩} = 124$

"Embraceable You (from Crazy Girl)"
Music and Lyrics by George Gershwin and Ira Gershwin
Espressivo $\text{♩} = 56$

B♭ BASS CLARINET - 3

"An American in Paris" - By George Gershwin
Grazioso ♩ = 116

122 Più mosso e rubato

"Prelude II (Blue Lullaby) (Andante con moto e poco rubato)" - By George Gershwin
Adagio ♩ = 72

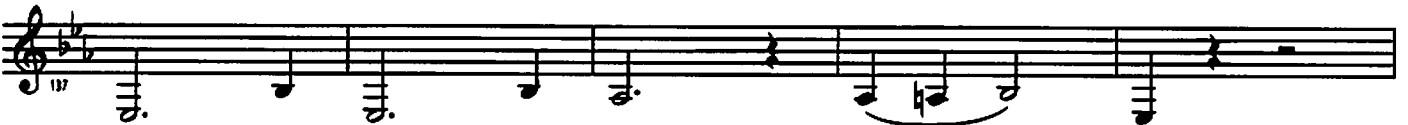

"Summertime (from Porgy and Bess)"
Music and Lyrics by George Gershwin,
DuBose and Dorothy Heyward and Ira Gershwin
Moderate swing ♩ = 80

B \flat BASS CLARINET - 4

158

"Rhapsody in Blue" - By George Gershwin
Agitato $\text{♩} = 124$

185 Stately $\text{♩} = 80$

203 Maestoso $\text{♩} = 96$

Gershwin by George!

Featuring *Strike Up the Band!*, *I Got Rhythm*, *Embraceable You*,
An American in Paris, *Prelude II*, *Summertime*, and *Rhapsody in Blue*

1st E♭ ALTO SAXOPHONE

Arranged by
Jerry Brubaker

"Strike Up the Band! (from *Strike Up the Band!*)" -
Music and Lyrics by George Gershwin and Ira Gershwin
Bright march ♩ = 120

This Arrangement © 2015 WB MUSIC CORP., IRA GERSHWIN MUSIC,
DUBOSE AND DOROTHY HEYWARD MEMORIAL FUND and GEORGE GERSHWIN MUSIC
All Rights on behalf of IRA GERSHWIN MUSIC Administered by WB MUSIC CORP.
All Rights Reserved including Public Performance

1st E♭ ALTO SAXOPHONE - 2

43 *ff*

49 *ff* 52-53 *accel.*

"I Got Rhythm" - Music and Lyrics by George Gershwin and Ira Gershwin
Bright 2 ♩ = 124

54 *f* *simile*

70

simile

"Embraceable You (from Crazy Girl)"
Music and Lyrics by George Gershwin and Ira Gershwin
Espressivo ♩ = 56

molto rit. *mp*

mp 85-88

1st Eb ALTO SAXOPHONE - 3

Solo *f* *rit.* *mp* Solo

"An American in Paris" - By George Gershwin

Craizoso ♩ = 116

All

mp 99-104

105

p *mf* *cresc.*

122 Più mosso e rubato

110-121 122-132

"Prelude II (Blue Lullaby) (Andante con moto e poco rubato)" - By George Gershwin

Adagio ♩ = 72

Soli

131-137 *mf*

All

142-144 *mp*

"Summertime (from Porgy and Bess)"
Music and Lyrics by George Gershwin,
DuBose and Dorothy Heyward and Ira Gershwin

Moderate swing ♩ = 80

148 *mf* *mp* 150-154

158

156 *mf*

160 *f*

163 165-167 *p*

1st E♭ ALTO SAXOPHONE - 4

"Rhapsody in Blue" - By George Gershwin
Agitato ♩ = 124

185 Stately ♩ = 80

203 Maestoso ♩ = 96

Gershwin by George!

Featuring *Strike Up the Band!*, *I Got Rhythm*, *Embraceable You*,
An American in Paris, *Prelude II*, *Summertime*, and *Rhapsody in Blue*

2nd E♭ ALTO SAXOPHONE

Arranged by
Jerry Brubaker

"Strike Up the Band! (from *Strike Up the Band!*)" -
Music and Lyrics by George Gershwin and Ira Gershwin
Bright march ♩ = 120

This Arrangement © 2015 WB MUSIC CORP., IRA GERSHWIN MUSIC,
DUBOSE AND DOROTHY HEYWARD MEMORIAL FUND and GEORGE GERSHWIN MUSIC
All Rights on behalf of IRA GERSHWIN MUSIC Administered by WB MUSIC CORP.
All Rights Reserved including Public Performance

2nd E♭ ALTO SAXOPHONE - 2

43 *ff*

49 *accel.*

"I Got Rhythm" - Music and Lyrics by George Gershwin and Ira Gershwin
Bright 2 $\text{♩} = 124$

54 *f simile*

70 *simile*

"Embraceable You (from Crazy Girl)"
Music and Lyrics by George Gershwin and Ira Gershwin
Espressivo $\text{♩} = 56$

79 *molto rit.* *mp*

81 *mp*

2nd E♭ ALTO SAXOPHONE - 3

(A. Sax. 1) Solo *f* *rit.* *mp* Solo

"An American in Paris" - By George Gershwin
Grazioso $\text{♩} = 116$

(A. Sax. 1) All *mp* 99-104

105 Play 3 *p* *mf* *cresc.*

122 Più mosso e rubato 12 14

"Prelude II (Blue Lullaby) (Andante con moto e poco rubato)" - By George Gershwin
Adagio $\text{♩} = 72$

133-137 Soli *mf*

142-144 All *mp*

"Summertime (from Porgy and Bess)"
Music and Lyrics by George Gershwin,
DuBose and Dorothy Heyward and Ira Gershwin
Moderate swing $\text{♩} = 80$

148 *mf* *mp* 150-154

158 *mf*

160 *f*

163-167 *p*

2nd E♭ ALTO SAXOPHONE - 4

"Rhapsody in Blue" - By George Gershwin

Agitato ♩ = 124

185 Stately ♩ = 80

203 Maestoso ♩ = 96

Gershwin by George!

Featuring *Strike Up the Band!*, *I Got Rhythm*, *Embraceable You*,
An American in Paris, *Prelude II*, *Summertime*, and *Rhapsody in Blue*

2nd E♭ ALTO SAXOPHONE

Arranged by
Jerry Brubaker

"Strike Up the Band! (from *Strike Up the Band!*)" -
Music and Lyrics by George Gershwin and Ira Gershwin
Bright march ♩ = 120

This Arrangement © 2015 WB MUSIC CORP., IRA GERSHWIN MUSIC,
DUBOSE AND DOROTHY HEYWARD MEMORIAL FUND and GEORGE GERSHWIN MUSIC
All Rights on behalf of IRA GERSHWIN MUSIC Administered by WB MUSIC CORP.
All Rights Reserved including Public Performance

2nd E♭ ALTO SAXOPHONE - 2

"I Got Rhythm" - Music and Lyrics by George Gershwin and Ira Gershwin
Bright 2 $\text{♩} = 124$

70

"Embraceable You (from Crazy Girl)"
Music and Lyrics by George Gershwin and Ira Gershwin
Espressivo $\text{♩} = 56$

2nd Eb ALTO SAXOPHONE - 3

(A. Sax. 1)

Solo

"An American in Paris" - By George Gershwin
Grazioso $\text{♩} = 116$

(A. Sax. 1) All

105

Play 3

122 Più mosso e rubato

"Prelude II (Blue Lullaby) (Andante con moto e poco rubato)" - By George Gershwin
Adagio $\text{♩} = 72$

Soli

All

"Summertime (from Porgy and Bess)"
Music and Lyrics by George Gershwin,
DuBose and Dorothy Heyward and Ira Gershwin
Moderate swing $\text{♩} = 80$

158

2nd Eb ALTO SAXOPHONE - 4

"Rhapsody in Blue" - By George Gershwin
Agitato $\text{♩} = 124$

169 *fz* *p* *fz* *p* *fz* *p* *fz*

173 *f* *poco a poco cresc. e accel.*

177

181 *ff* *poco rit.*

185 Stately $\text{♩} = 80$

185

189

193

198 *poco a poco rit.*

203 Maestoso $\text{♩} = 96$

203 *f* *ff*

207 *fp* *ff* *mp* *sfz* *molto rit.*

Gershwin by George!

Featuring *Strike Up the Band!*, *I Got Rhythm*, *Embraceable You*,
An American in Paris, *Prelude II*, *Summertime*, and *Rhapsody in Blue*

B♭ TENOR SAXOPHONE

Arranged by
Jerry Brubaker

"Strike Up the Band! (from *Strike Up the Band!*)" -
Music and Lyrics by George Gershwin and Ira Gershwin
Bright march ♩ = 120

"I Got Rhythm" - Music and Lyrics by George Gershwin and Ira Gershwin
Bright 2 ♩ = 124

This Arrangement © 2015 WB MUSIC CORP., IRA GERSHWIN MUSIC,
DUBOSE AND DOROTHY HEYWARD MEMORIAL FUND and GEORGE GERSHWIN MUSIC
All Rights on behalf of IRA GERSHWIN MUSIC Administered by WB MUSIC CORP.
All Rights Reserved including Public Performance

B♭ TENOR SAXOPHONE - 2

"Embraceable You (from Crazy Girl)"
Music and Lyrics by George Gershwin and Ira Gershwin
Espressivo ♩ = 56

"An American in Paris" - By George Gershwin
Grazioso ♩ = 116

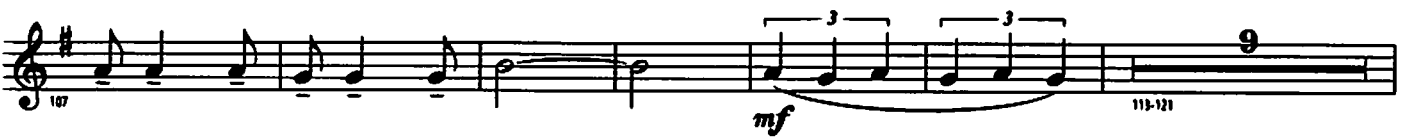

122 Più mosso e rubato

"Prelude II (Blue Lullaby) (Andante con moto e poco rubato)" - By George Gershwin
Adagio ♩ = 72

"Summertime (from Porgy and Bess)"
Music and Lyrics by George Gershwin, DuBose and Dorothy Heyward and Ira Gershwin
Moderate swing ♩ = 80

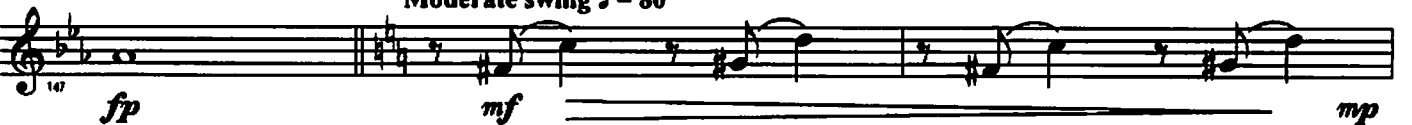

Gershwin by George!

Featuring *Strike Up the Band!*, *I Got Rhythm*, *Embraceable You*,
An American in Paris, *Prelude II*, *Summertime*, and *Rhapsody in Blue*

E♭ BARITONE SAXOPHONE

Arranged by
Jerry Brubaker

"Strike Up the Band! (from *Strike Up the Band!*)" -
Music and Lyrics by George Gershwin and Ira Gershwin
Bright march ♩ = 120

This Arrangement © 2015 WB MUSIC CORP., IRA GERSHWIN MUSIC,
DUBOSE AND DOROTHY HEYWARD MEMORIAL FUND and GEORGE GERSHWIN MUSIC
All Rights on behalf of IRA GERSHWIN MUSIC Administered by WB MUSIC CORP.
All Rights Reserved including Public Performance

E♭ BARITONE SAXOPHONE - 2

50 *accel.*

"I Got Rhythm" - Music and Lyrics by George Gershwin and Ira Gershwin
Bright 2 ♩ = 124

54

61

67 **70** *simile*

73 76-78 79-80

"Embraceable You (from Crazy Girl)"
Music and Lyrics by George Gershwin and Ira Gershwin
Espressivo ♩ = 56

81-84 *mp*

89 *rit.* 93-94

"An American in Paris" - By George Gershwin
Grazioso ♩ = 116

95-99 *f*

105

122 *Più mosso e rubato*

105-121 122-132

"Prelude II (Blue Lullaby) (Andante con moto e poco rubato)" - By George Gershwin
Adagio ♩ = 72

133-138 *p* 142-144

"Summertime (from Porgy and Bess)"
Music and Lyrics by George Gershwin, DuBose and Dorothy Heyward and Ira Gershwin
Moderate swing ♩ = 80

146 *mp* *fp* *mf* *mp*

E♭ BARITONE SAXOPHONE - 3

158

"Rhapsody in Blue" - By George Gershwin
Agitato ♩ = 124

185 Stately ♩ = 80

203 Maestoso ♩ = 96

