

A DISNEY SPECTACULAR

(Highlights from The Little Mermaid • Beauty And The Beast • Aladdin)

1b TRUMPET 1

Arranged by JOHN MOSS

Maestoso "Part Of Your World"

8 Bright Calypso "Under The Sea" One player to St. Mute

17 St. Mute- One player

25

38 Lyrically "Beauty And The Beast" Section- Cup Mute

46

ARABIAN NIGHTS • FRIEND LIKE ME
(From Walt Disney's "ALADDIN")

Words by Howard Ashman
Music by Alan Menken

Copyright © 1992 WALT DISNEY MUSIC CO. and
WONDERLAND MUSIC CO., INC.

This Arrangement Copyright © 1993 by WALT DISNEY MUSIC CO.
and WONDERLAND MUSIC CO., INC.

International Copyright Secured All Rights Reserved

BE OUR GUEST • BEAUTY AND THE BEAST
(From Walt Disney's "BEAUTY AND THE BEAST")

Words by Howard Ashman
Music by Alan Menken

Copyright © 1991 WALT DISNEY MUSIC CO. and
WONDERLAND MUSIC CO., INC.

This Arrangement Copyright © 1993 by WALT DISNEY MUSIC CO.

A WHOLE NEW WORLD
(From Walt Disney's "ALADDIN")

Music by Alan Menken
Words by Tim Rice

Copyright © 1992 WONDERLAND MUSIC CO., INC. and
WALT DISNEY MUSIC CO.

This Arrangement Copyright © 1993 by WONDERLAND MUSIC CO., INC.
and WALT DISNEY MUSIC CO.

International Copyright Secured All Rights Reserved

PART OF YOUR WORLD • UNDER THE SEA
(From Walt Disney's "THE LITTLE MERMAID")

Words by Howard Ashman
Music by Alan Menken

Copyright © 1988 WALT DISNEY MUSIC CO. and
WONDERLAND MUSIC CO., INC.

This Arrangement Copyright © 1993 by WALT DISNEY MUSIC CO.

B♭ TRUMPET 1

DISNEY

59 A Playful Two "Be Our Guest"

mf All >

fp fp

75 Faster

sfz slight accel. f

sfz f

83

One player to St. Mute

mp sub.cresc. poco a poco poco rall. f

Moderately

One player - St. Mute

All (open)

mp mf mf

99 "Arabian Nights"

f

rit.

109 Gently "A Whole New World"

mf f

B♭ TRUMPET 1

DISNEY

21 Relaxed Two (♪ & ♪ = ♪³)

127 "Friend Like Me"
St. Mute

fp

3

f

1st time- St. Mute
2nd time- Open

3

mf

sfz

mf

sfz

1.

Open

2.

141

mf-f

sfz

sfz

1.

2.

sfz

sfz

157

sfz

sfz

f

sfz

f

fp cresc.

169

div.

ff

div.

sfz

A DISNEY SPECTACULAR

(Highlights from The Little Mermaid • Beauty And The Beast • Aladdin)

1b TRUMPET 2

Arranged by JOHN MOSS

Maestoso "Part Of Your World"

8 Bright Calypso "Under The Sea"
3 One player to St. Mute

Play (open)

17 St. Mute- One player

Open 3

All

25

Slowly, with feeling 38 Lyrically "Beauty And The Beast"
2 Cup Mute

9 Open 4

ARABIAN NIGHTS • FRIEND LIKE ME

(From Walt Disney's "ALADDIN")

Words by Howard Ashman

Music by Alan Menken

Copyright © 1992 WALT DISNEY MUSIC CO. and
WONDERLAND MUSIC CO., INC.

This Arrangement Copyright © 1993 by WALT DISNEY MUSIC CO.
and WONDERLAND MUSIC CO., INC.

International Copyright Secured All Rights Reserved

BE OUR GUEST • BEAUTY AND THE BEAST

(From Walt Disney's "BEAUTY AND THE BEAST")

Words by Howard Ashman

Music by Alan Menken

Copyright © 1991 WALT DISNEY MUSIC CO. and
WONDERLAND MUSIC CO., INC.

This Arrangement Copyright © 1993 by WALT DISNEY MUSIC CO.

A WHOLE NEW WORLD

(From Walt Disney's "ALADDIN")

Music by Alan Menken

Words by Tim Rice

Copyright © 1992 WONDERLAND MUSIC CO., INC. and
WALT DISNEY MUSIC CO.

This Arrangement Copyright © 1993 by WONDERLAND MUSIC CO., INC.
and WALT DISNEY MUSIC CO.

International Copyright Secured All Rights Reserved

PART OF YOUR WORLD • UNDER THE SEA

(From Walt Disney's "THE LITTLE MERMAID")

Words by Howard Ashman

Music by Alan Menken

Copyright © 1988 WALT DISNEY MUSIC CO. and
WONDERLAND MUSIC CO., INC.

This Arrangement Copyright © 1993 by WALT DISNEY MUSIC CO.

B♭ TRUMPET 2

DISNEY

46

mp *mp* *f* *slight rit. a tempo*

59 A Playful Two "Be Our Guest"

rit. *a tempo* *mf*

fp *fp*

75 Faster

sfz *slight accel.* *f*

sfz *f*

mp sub. *cresc. poco a poco*

poco rall. *f*

Moderately

99 "Arabian Nights"

mf *f*

109 Gently "A Whole New World"

rit. *mf* *f*

B♭ TRUMPET 2

121 Relaxed Two
 (♩ & ♩ = ♩³)
 6

127 "Friend Like Me"
 St. Mute

131 3
 1st time- St. Mute
 2nd time- Open
mf sfz mf sfz

141
sfz mf-f

mp sub. cresc. sfz

f

157

sfz f fp cresc. ff

169
ff

sfz

A DISNEY SPECTACULAR

(Highlights from The Little Mermaid • Beauty And The Beast • Aladdin)

♭ TRUMPET 3

Arranged by JOHN MOSS

Maestoso "Part Of Your World"

8] Bright Calypso "Under The Sea"

Play

17

25

Slowly, with feeling 38] Lyrically "Beauty And The Beast"

Cup Mute

46

ARABIAN NIGHTS • FRIEND LIKE ME

(From Walt Disney's "ALADDIN")

Words by Howard Ashman

Music by Alan Menken

Copyright © 1992 WALT DISNEY MUSIC CO. and
WONDERLAND MUSIC CO., INC.

This Arrangement Copyright © 1993 by WALT DISNEY MUSIC CO.
and WONDERLAND MUSIC CO., INC.

International Copyright Secured All Rights Reserved

A WHOLE NEW WORLD

(From Walt Disney's "ALADDIN")

Music by Alan Menken

Words by Tim Rice

Copyright © 1992 WONDERLAND MUSIC CO., INC. and
WALT DISNEY MUSIC CO.

This Arrangement Copyright © 1993 by WONDERLAND MUSIC CO., INC.
and WALT DISNEY MUSIC CO.

International Copyright Secured All Rights Reserved

BE OUR GUEST • BEAUTY AND THE BEAST

(From Walt Disney's "BEAUTY AND THE BEAST")

Words by Howard Ashman

Music by Alan Menken

Copyright © 1991 WALT DISNEY MUSIC CO. and
WONDERLAND MUSIC CO., INC.

This Arrangement Copyright © 1993 by WALT DISNEY MUSIC CO.

PART OF YOUR WORLD • UNDER THE SEA

(From Walt Disney's "THE LITTLE MERMAID")

Words by Howard Ashman

Music by Alan Menken

Copyright © 1988 WALT DISNEY MUSIC CO. and
WONDERLAND MUSIC CO., INC.

This Arrangement Copyright © 1993 by WALT DISNEY MUSIC CO.

Bb TRUMPET 3

59 A Playful Two "Be Our Guest"

75 Faster

83

Moderately

99 "Arabian Nights"

09 Gently "A Whole New World"

Bb TRUMPET 3

DISNEY

121 Relaxed Two

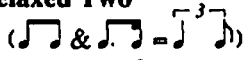

6

127 "Friend Like Me"

St. Mute

131

3

1st time- St. Mute
2nd time- Open ^

141

157

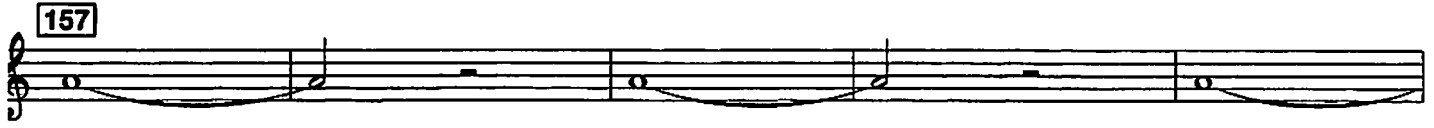

169

A DISNEY SPECTACULAR

(Highlights from The Little Mermaid • Beauty And The Beast • Aladdin)

HORN 1

Arranged by JOHN MOSS

Maestoso "Part Of Your World"

8] Bright Calypso "Under The Sea"

17]

25]

Slowly, with feeling

38] Lyrically "Beauty And The Beast"

46]

ARABIAN NIGHTS • FRIEND LIKE ME

(From Walt Disney's "ALADDIN")

Words by Howard Ashman

Music by Alan Menken

Copyright © 1992 WALT DISNEY MUSIC CO. and
WONDERLAND MUSIC CO., INC.

This Arrangement Copyright © 1993 by WALT DISNEY MUSIC CO.
and WONDERLAND MUSIC CO., INC.

International Copyright Secured All Rights Reserved

BE OUR GUEST • BEAUTY AND THE BEAST

(From Walt Disney's "BEAUTY AND THE BEAST")

Words by Howard Ashman

Music by Alan Menken

Copyright © 1991 WALT DISNEY MUSIC CO. and
WONDERLAND MUSIC CO., INC.

This Arrangement Copyright © 1993 by WALT DISNEY MUSIC CO.

A WHOLE NEW WORLD

(From Walt Disney's "ALADDIN")

Music by Alan Menken

Words by Tim Rice

Copyright © 1992 WONDERLAND MUSIC CO., INC. and
WALT DISNEY MUSIC CO.

This Arrangement Copyright © 1993 by WONDERLAND MUSIC CO., INC.
and WALT DISNEY MUSIC CO.

International Copyright Secured All Rights Reserved

PART OF YOUR WORLD • UNDER THE SEA

(From Walt Disney's "THE LITTLE MERMAID")

Words by Howard Ashman

Music by Alan Menken

Copyright © 1988 WALT DISNEY MUSIC CO. and
WONDERLAND MUSIC CO., INC.

This Arrangement Copyright © 1993 by WALT DISNEY MUSIC CO.

F HORN 1

DISNEY

59 A Playful Two "Be Our Guest"

75 Faster

83

Moderately

99 "Arabian Nights"

109 Gently "A Whole New World"

mp < mf mp < mf mp mf

121 Relaxed Two (♩ & ♩ = ♩³)

f mf

127 "Friend Like Me" **131**

fp < f fp < f mp

mf sfz mp sfz

141

sfz fp < mf fp

mf mp sub. cresc. sfz

f

157

fp < mf

fp < mf fp < mf sfz

169

sfz sfz f fp cresc. mp sub.

ff mp sub. ff sffz

A DISNEY SPECTACULAR

(Highlights from The Little Mermaid • Beauty And The Beast • Aladdin)

HORN 2

Arranged by JOHN MOSS

Maestoso "Part Of Your World"

fp cresc. poco a poco mf f mf mp rit.

8 Bright Calypso "Under The Sea"

mp sfz sfz mf

17

mf f

25

fp mf f fp sfz

sfz mp sfz f

Slowly, with feeling

38 Lyrically "Beauty And The Beast"

mp mf mp mp mp

46

mf mp mf mp

f slight rit. a tempo mp mf rit.

ARABIAN NIGHTS • FRIEND LIKE ME

(From Walt Disney's "ALADDIN")

Words by Howard Ashman

Music by Alan Menken

Copyright © 1992 WALT DISNEY MUSIC CO. and
WONDERLAND MUSIC CO., INC.

This Arrangement Copyright © 1993 by WALT DISNEY MUSIC CO.
and WONDERLAND MUSIC CO., INC.

International Copyright Secured All Rights Reserved

A WHOLE NEW WORLD

(From Walt Disney's "ALADDIN")

Music by Alan Menken

Words by Tim Rice

Copyright © 1992 WONDERLAND MUSIC CO., INC. and
WALT DISNEY MUSIC CO.

This Arrangement Copyright © 1993 by WONDERLAND MUSIC CO., INC.
and WALT DISNEY MUSIC CO.

International Copyright Secured All Rights Reserved

BE OUR GUEST • BEAUTY AND THE BEAST

(From Walt Disney's "BEAUTY AND THE BEAST")

Words by Howard Ashman

Music by Alan Menken

Copyright © 1991 WALT DISNEY MUSIC CO. and
WONDERLAND MUSIC CO., INC.

This Arrangement Copyright © 1993 by WALT DISNEY MUSIC CO.

PART OF YOUR WORLD • UNDER THE SEA

(From Walt Disney's "THE LITTLE MERMAID")

Words by Howard Ashman

Music by Alan Menken

Copyright © 1988 WALT DISNEY MUSIC CO. and
WONDERLAND MUSIC CO., INC.

This Arrangement Copyright © 1993 by WALT DISNEY MUSIC CO.

59 A Playful Two "Be Our Guest"

mp
a tempo

mf *mp*

mf *slight accel.*

75 Faster

mf *sfz*

83

mf

mp sub. cresc. poco a poco *poco rall.* *f*

Moderately

99 "Arabian Nights"

mp *sfz* *f*

109 Gently "A Whole New World"

rit. *mp* *mp* *mf* *mp*

121 Relaxed Two (♩ & ♪ = ♩ ♩)

127 "Friend Like Me"

131

157

169

A DISNEY SPECTACULAR

(Highlights from The Little Mermaid • Beauty And The Beast • Aladdin)

TROMBONE 1

Arranged by JOHN MOSS

Maestoso "Part Of Your World"

8 Bright Calypso "Under The Sea"

Slowly, with feeling

38 Lyrically "Beauty And The Beast"

ARABIAN NIGHTS • FRIEND LIKE ME

(From Walt Disney's "ALADDIN")

Words by Howard Ashman

Music by Alan Menken

Copyright © 1992 WALT DISNEY MUSIC CO. and
WONDERLAND MUSIC CO., INC.

This Arrangement Copyright © 1993 by WALT DISNEY MUSIC CO.
and WONDERLAND MUSIC CO., INC.

International Copyright Secured All Rights Reserved

BE OUR GUEST • BEAUTY AND THE BEAST

(From Walt Disney's "BEAUTY AND THE BEAST")

Words by Howard Ashman

Music by Alan Menken

Copyright © 1991 WALT DISNEY MUSIC CO. and
WONDERLAND MUSIC CO., INC.

This Arrangement Copyright © 1993 by WALT DISNEY MUSIC CO.

A WHOLE NEW WORLD

(From Walt Disney's "ALADDIN")

Music by Alan Menken

Words by Tim Rice

Copyright © 1992 WONDERLAND MUSIC CO., INC. and
WALT DISNEY MUSIC CO.

This Arrangement Copyright © 1993 by WONDERLAND MUSIC CO., INC.
and WALT DISNEY MUSIC CO.

International Copyright Secured All Rights Reserved

PART OF YOUR WORLD • UNDER THE SEA

(From Walt Disney's "THE LITTLE MERMAID")

Words by Howard Ashman

Music by Alan Menken

Copyright © 1988 WALT DISNEY MUSIC CO. and
WONDERLAND MUSIC CO., INC.

This Arrangement Copyright © 1993 by WALT DISNEY MUSIC CO.

TROMBONE 1

DISNEY

59 A Playful Two "Be Our Guest"

mp
a tempo

mp

mf *mp*

75 Faster

mf *mp* *slight accel.* *f*

83

mf *mp sub. cresc. poco a poco*

poco rall. *f*

Moderately

99 "Arabian Nights"

f

rit. *mp*

109 Gently "A Whole New World"

(2 Players only)

mp *mf* *mp* *div.* *All* *mp* *mf* *mp* *mf*

TROMBONE 1

DISNEY

121 Relaxed Two
(♩ & ♩♩ = ♩♩♩)

127 "Friend Like Me"

131

141

157

169

A DISNEY SPECTACULAR

(Highlights from The Little Mermaid • Beauty And The Beast • Aladdin)

TROMBONE 2

Arranged by JOHN MOSS

Maestoso "Part Of Your World"

[8] Bright Calypso "Under The Sea"

Slowly, with feeling

[38] Lyrically "Beauty And The Beast"

ARABIAN NIGHTS • FRIEND LIKE ME

(From Walt Disney's "ALADDIN")

Words by Howard Ashman

Music by Alan Menken

Copyright © 1992 WALT DISNEY MUSIC CO. and
WONDERLAND MUSIC CO., INC.

This Arrangement Copyright © 1993 by WALT DISNEY MUSIC CO.
and WONDERLAND MUSIC CO., INC.

International Copyright Secured All Rights Reserved

BE OUR GUEST • BEAUTY AND THE BEAST

(From Walt Disney's "BEAUTY AND THE BEAST")

Words by Howard Ashman

Music by Alan Menken

Copyright © 1991 WALT DISNEY MUSIC CO. and
WONDERLAND MUSIC CO., INC.

A WHOLE NEW WORLD

(From Walt Disney's "ALADDIN")

Music by Alan Menken

Words by Tim Rice

Copyright © 1992 WONDERLAND MUSIC CO., INC. and
WALT DISNEY MUSIC CO.

This Arrangement Copyright © 1993 by WONDERLAND MUSIC CO., INC.
and WALT DISNEY MUSIC CO.

International Copyright Secured All Rights Reserved

PART OF YOUR WORLD • UNDER THE SEA

(From Walt Disney's "THE LITTLE MERMAID")

Words by Howard Ashman

Music by Alan Menken

Copyright © 1988 WALT DISNEY MUSIC CO. and
WONDERLAND MUSIC CO., INC.

TROMBONE 2

DISNEY

59 A Playful Two "Be Our Guest"

mp
a tempo

mp

mf

mp

75 Faster

mf

mp
slight accel.

f

83

mf

mp sub. cresc. poco a poco

poco rall.

f

Moderately 4

99 "Arabian Nights"

f

109 Gently "A Whole New World"

rit.

mp

mp < *mf*

mp < *mf*

mp < *f*

A DISNEY SPECTACULAR

(Highlights from The Little Mermaid • Beauty And The Beast • Aladdin)

BARITONE T.C.

Arranged by JOHN MOSS

Maestoso "Part Of Your World"

8 Bright Calypso "Under The Sea"

25

Slowly, with feeling

38 Lyrically "Beauty And The Beast"

46

ARABIAN NIGHTS • FRIEND LIKE ME

(From Walt Disney's "ALADDIN")

Words by Howard Ashman

Music by Alan Menken

Copyright © 1992 WALT DISNEY MUSIC CO. and
WONDERLAND MUSIC CO., INC.

This Arrangement Copyright © 1993 by WALT DISNEY MUSIC CO.
and WONDERLAND MUSIC CO., INC.

International Copyright Secured All Rights Reserved

BE OUR GUEST • BEAUTY AND THE BEAST

(From Walt Disney's "BEAUTY AND THE BEAST")

Words by Howard Ashman

Music by Alan Menken

Copyright © 1991 WALT DISNEY MUSIC CO. and
WONDERLAND MUSIC CO., INC.

This Arrangement Copyright © 1993 by WALT DISNEY MUSIC CO.
and WONDERLAND MUSIC CO., INC.

International Copyright Secured All Rights Reserved

A WHOLE NEW WORLD

(From Walt Disney's "ALADDIN")

Music by Alan Menken

Words by Tim Rice

Copyright © 1992 WONDERLAND MUSIC CO., INC. and
WALT DISNEY MUSIC CO.

This Arrangement Copyright © 1993 by WONDERLAND MUSIC CO., INC.
and WALT DISNEY MUSIC CO.

International Copyright Secured All Rights Reserved

PART OF YOUR WORLD • UNDER THE SEA

(From Walt Disney's "THE LITTLE MERMAID")

Words by Howard Ashman

Music by Alan Menken

Copyright © 1988 WALT DISNEY MUSIC CO. and
WONDERLAND MUSIC CO., INC.

This Arrangement Copyright © 1993 by WALT DISNEY MUSIC CO.
and WONDERLAND MUSIC CO., INC.

International Copyright Secured All Rights Reserved

59 A Playful Two "Be Our Guest"

8

75 Faster

83

Moderately

4

99 "Arabian Nights"

109 Gently "A Whole New World"

121 Relaxed Two (♪ & ♩ = ♩³)

2

BARITONE T.C.

DISNEY

127 "Friend Like Me"

131

131

141

157

169

A DISNEY SPECTACULAR

(Highlights from The Little Mermaid • Beauty And The Beast • Aladdin)

BARITONE B.C.

Arranged by JOHN MOSS

Maestoso "Part Of Your World"

8 Bright Calypso "Under The Sea"

25

Slowly, with feeling

38 Lyrically "Beauty And The Beast"

46

ARABIAN NIGHTS • FRIEND LIKE ME

(From Walt Disney's "ALADDIN")

Words by Howard Ashman

Music by Alan Menken

Copyright © 1992 WALT DISNEY MUSIC CO. and
WONDERLAND MUSIC CO., INC.

This Arrangement Copyright © 1993 by WALT DISNEY MUSIC CO.
and WONDERLAND MUSIC CO., INC.

International Copyright Secured All Rights Reserved

BE OUR GUEST • BEAUTY AND THE BEAST

(From Walt Disney's "BEAUTY AND THE BEAST")

Words by Howard Ashman

Music by Alan Menken

Copyright © 1991 WALT DISNEY MUSIC CO. and
WONDERLAND MUSIC CO., INC.

This Arrangement Copyright © 1993 by WALT DISNEY MUSIC CO.

A WHOLE NEW WORLD

(From Walt Disney's "ALADDIN")

Music by Alan Menken

Words by Tim Rice

Copyright © 1992 WONDERLAND MUSIC CO., INC. and
WALT DISNEY MUSIC CO.

This Arrangement Copyright © 1993 by WONDERLAND MUSIC CO., INC.
and WALT DISNEY MUSIC CO.

International Copyright Secured All Rights Reserved

PART OF YOUR WORLD • UNDER THE SEA

(From Walt Disney's "THE LITTLE MERMAID")

Words by Howard Ashman

Music by Alan Menken

Copyright © 1988 WALT DISNEY MUSIC CO. and
WONDERLAND MUSIC CO., INC.

This Arrangement Copyright © 1993 by WALT DISNEY MUSIC CO.

59 A Playful Two "Be Our Guest"

8

75 Faster

83

Moderately

99 "Arabian Nights"

4/4

109

Gently "A Whole New World"

Bsn.

121 Relaxed Two

2

Eleventh staff of music for "A Whole New World" starting at measure 121. Includes dynamic marking *mf*.

BARITONE B.C.

DISNEY

127 "Friend Like Me"

131

1.

2.

141

1.

2.

157

169

A DISNEY SPECTACULAR

(Highlights from The Little Mermaid • Beauty And The Beast • Aladdin)

TUBA

Arranged by JOHN MOSS

Maestoso "Part Of Your World"

St. Bass

8 Bright Calypso "Under The Sea"

3

Play

17

25

mp sub.

sfz

Slowly, with feeling

38 Lyrically "Beauty And The Beast"

2

46

f

slight rit.

a tempo

mp

mf

rit.

ARABIAN NIGHTS • FRIEND LIKE ME

(From Walt Disney's "ALADDIN")

Words by Howard Ashman

Music by Alan Menken

Copyright © 1992 WALT DISNEY MUSIC CO. and

WONDERLAND MUSIC CO., INC.

This Arrangement Copyright © 1993 by WALT DISNEY MUSIC CO.

and WONDERLAND MUSIC CO., INC.

International Copyright Secured All Rights Reserved

A WHOLE NEW WORLD

(From Walt Disney's "ALADDIN")

Music by Alan Menken

Words by Tim Rice

Copyright © 1992 WONDERLAND MUSIC CO., INC. and

WALT DISNEY MUSIC CO.

This Arrangement Copyright © 1993 by WONDERLAND MUSIC CO., INC.

and WALT DISNEY MUSIC CO.

International Copyright Secured All Rights Reserved

BE OUR GUEST • BEAUTY AND THE BEAST

(From Walt Disney's "BEAUTY AND THE BEAST")

Words by Howard Ashman

Music by Alan Menken

Copyright © 1991 WALT DISNEY MUSIC CO. and

WONDERLAND MUSIC CO., INC.

This Arrangement Copyright © 1993 by WALT DISNEY MUSIC CO.

PART OF YOUR WORLD • UNDER THE SEA

(From Walt Disney's "THE LITTLE MERMAID")

Words by Howard Ashman

Music by Alan Menken

Copyright © 1988 WALT DISNEY MUSIC CO. and

WONDERLAND MUSIC CO., INC.

This Arrangement Copyright © 1993 by WALT DISNEY MUSIC CO.

TUBA

59 A Playful Two "Be Our Guest"

mp
a tempo

mp

mf

75 Faster

mp

slight accel.

f

83

mp sub. cresc. poco a poco

poco rall.

f

Moderately

One Player

Section

mf

sfz

99 "Arabian Nights"

f

All

One player

All

rit.

mf

TUBA

109 Gently "A Whole New World"

Str. Bass *mf*

121 Relaxed Two

Play

mp *f* *mf*

127 "Friend Like Me"

f

131

mf

1. 2.

sfz

141

mf-f

1. 2.

sfz

157

169

sfz *ff*

