

Flute

# A Christmas Bell Carol

based on "Ukranian Bell Carol"

Traditional  
arranged by Randall D. Standridge

Legato, with motion ♩ = 116

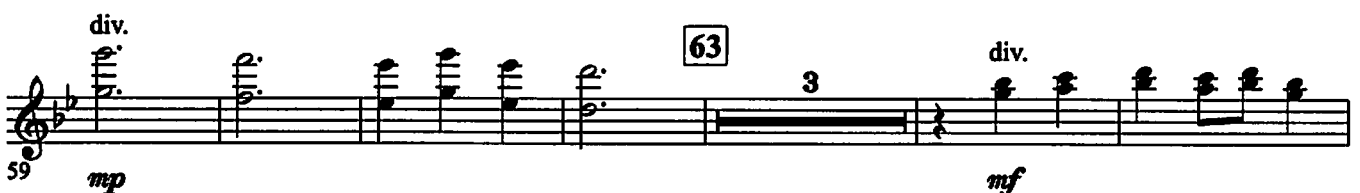
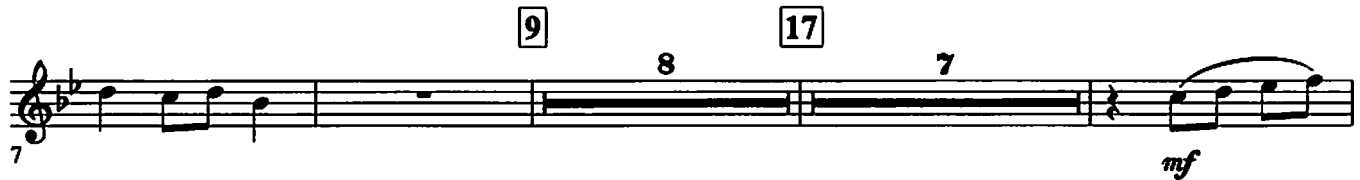

Flute

68 72 unis. *f*

74

80

79

84 88 *mf*

89 rit. . . .

94 *fp* *f* rit. . . . 98 Slightly slower  $\text{♩} = 104$  G.P. 6

104 rit. . . . Slowly  $\text{♩} = 94$  *mf* *mp* *p*

Oboe

# A Christmas Bell Carol

based on "Ukrainian Bell Carol"

Traditional  
arranged by Randall D. Standridge

Legato, with motion ♩ = 116

8 9 17 7

25

24 *mf*

33

29

34

rit. . . . A tempo

43 47 8

39

55 63 3

*mp*

Oboe

66 *mf*

72

71 *f*

80

76

81

88

86 *mf*

91

rit. . . . .  $\text{♩} = 94$  rit. . . . .

*fp*

96 *f*

G.P. **98** Slightly slower  $\text{♩} = 104$  rit. . . . . Slowly  $\text{♩} = 94$

6 2 5

Clarinet 1

# A Christmas Bell Carol

based on "Ukrainian Bell Carol"

Traditional

arranged by Randall D. Standridge

Legato, with motion  $\text{♩} = 116$

9

7

17

25

33

rit. . .  
div.

A tempo

43

unis.

47

55

104

*pp* *dim.*

rit.  $\text{♩} = 94$  Slowly

98

*mf*

Slightly slower  $\text{♩} = 104$

93

*f* *fp*

rit.  $\text{♩} = 94$  div. *unis.* G.P.

88

*mf* *mf*

82

77

80

72

*f* *unis.*

72

69

*fu* *div.*

63

*mf* 3

63

Clarinet I

# A Christmas Bell Carol

based on "Ukranian Bell Carol"

Traditional

arranged by Randall D. Standridge

**9**  
Legato, with motion ♩ = 116

8

**17**

14

**25**

22

unis.

28

**33**

30

rit. . . .

A tempo

**43**

38

2

**47**

44

4

Clarinet 2

55

52 *mp*

63

60

72

66 *f*

80

73

78

88

83 *mp* rit. . . . .

89 *mf* rit. . . . .

$\text{♩} = 94$  rit. . . . . G.P. **98** Slightly slower  $\text{♩} = 104$

94 *fp* *f* *p* rit. . . . .

rit. . . . . Slowly  $\text{♩} = 94$

103 *dim.* *pp*

# A Christmas Bell Carol

based on "Ukrainian Bell Carol"

**Traditional**  
arranged by **Randall D. Standridge**

9

Legato, with motion ♩ = 116

8 4

17

25

33

32

rit. . . . .

A tempo

43

39 2

47

Bass Clarinet

55

63

72

80

88

$\text{♩} = 94$  rit. . . .

G.P. 98 Slightly slower  $\text{♩} = 104$

rit. . . . . Slowly  $\text{♩} = 94$

# A Christmas Bell Carol

based on "Ukranian Bell Carol"

Traditional  
arranged by Randall D. Standridge

Legato, with motion  $\text{♩} = 116$

8 9 7

*mp*

17

25

33

8

*mf*

23

rit. . . . .

35

A tempo

43

47

div.

2 4

*mf*

41

55

4

*mf*

49

Alto Saxophone

57 3 div.

63

67

72 7 80

83 88

89 rit. . . . ♩ = 94

95 rit. . . . G.P. 98 Slightly slower ♩ = 104

104 rit. . . . Slowly ♩ = 94

F Hn. cue (div.)

Tenor Saxophone

# A Christmas Bell Carol

based on "Ukranian Bell Carol"

Traditional

arranged by Randall D. Standridge

Legato, with motion  $\text{♩} = 116$

9

Cl. 2 cue

17

(div.)

25

Play

33

rit. . . .  
div.

A tempo

43

unis.

47

4

55

4

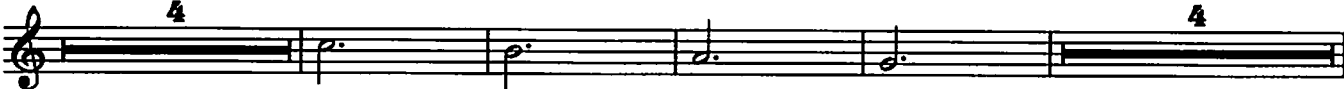

Tenor Saxophone

63

59

65

72

69

80

76

88

83

90

98 Slightly slower ♩ = 104

97

Slowly ♩ = 94

104

Baritone Saxophone

# A Christmas Bell Carol

based on "Ukranian Bell Carol"

**Traditional**  
arranged by **Randall D. Standridge**

Legato, with motion ♩ = 116 9

8 4 B. Cl. cue

17

25

Play

33

rit. . .

A tempo

43

47

55

Baritone Saxophone

63

58

65

72

72

80

78

88

84

90

G.P.

98 Slightly slower ♩ = 104

B. Cl. cue

97

rit. . . . . Slowly ♩ = 94

104
