

Timpani

# A Christmas Bell Carol

based on "Ukrainian Bell Carol"

Traditional

arranged by Randall D. Standridge

Legato, with motion ♩ = 116

F, G, Bb, Eb

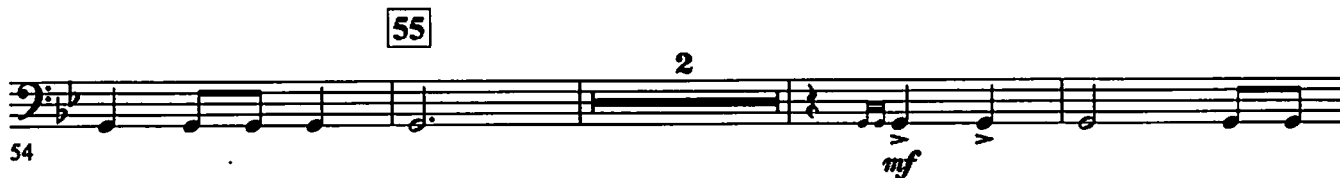
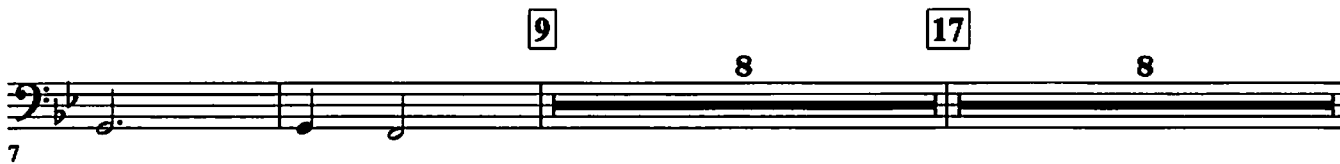

Percussion 1

Bells

# A Christmas Bell Carol

based on "Ukrainian Bell Carol"

Traditional

arranged by Randall D. Standridge

Legato, with motion ♩ = 116

Percussion 1

63

72

80

88

Percussion 2  
Chimes

# A Christmas Bell Carol

based on "Ukranian Bell Carol"

Traditional  
arranged by Randall D. Standridge

Legato, with motion ♩ = 116

Chimes - hard mallets

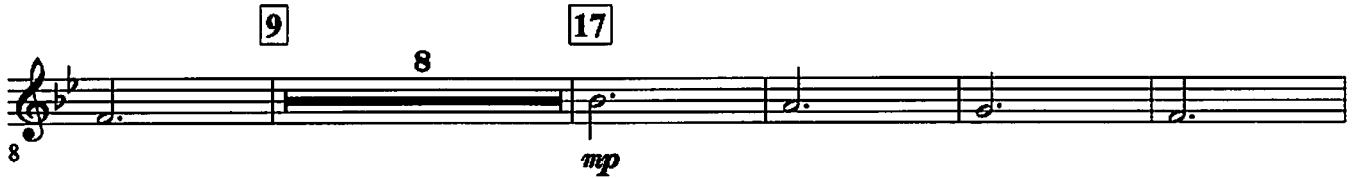

Percussion 2

55 **4**  

63 **4**  

71 **72**  

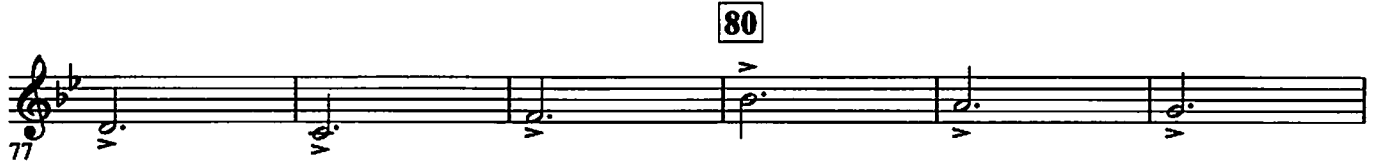
77 **80**  

83 **88**  

89 **rit. . . .** **♩ = 94**  

95 **rit. . . . .** **G.P.** **98 Slightly slower ♩ = 104**  

104 **rit. . . . .** **Slowly ♩ = 94** **Let ring**  

Percussion 3  
Vibraphone, Crash Cymbals

# A Christmas Bell Carol

based on "Ukranian Bell Carol"

**Traditional**  
arranged by **Randall D. Standridge**

**Legato, with motion** ♩ = 116

Vibraphone - medium hard mallets

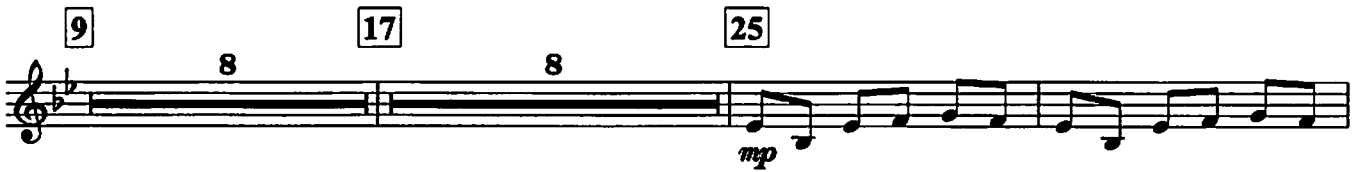

Percussion 3

48

55

52

63

56

63

60

63

64

to Crash Cymbals

72

68

Crash Cymbals

4

3

77

to Vib.

3

3

3

88

Vib. - medium hard mallets

mp

92

to Cr. Cyms.

rit. . . .

Cr. Cyms.

rit. . . .

dampen G.P.

mf

f

98

Slightly slower  $\text{♩} = 104$

6

2

5

Slowly  $\text{♩} = 94$

Percussion 4  
(2 Players)  
Wind Chimes, Suspended Cymbal,  
Sleigh Bells, Bass Drum

# A Christmas Bell Carol

based on "Ukrainian Bell Carol"

Traditional  
arranged by Randall D. Standridge

Legato, with motion ♩ = 116

Player 2: Metal Wind Chimes - sweeps (ad lib)

*mp*

9

17

Player 1: Suspended Cymbal - yarn mallets

*p* ————— *mf*

6

8

*p* ————— *mf*

P2 to Sleigh Bells

P2: Sleigh Bells

19

25

*p* ————— *mf*

23

P2: Wind Chimes (ad lib)

33

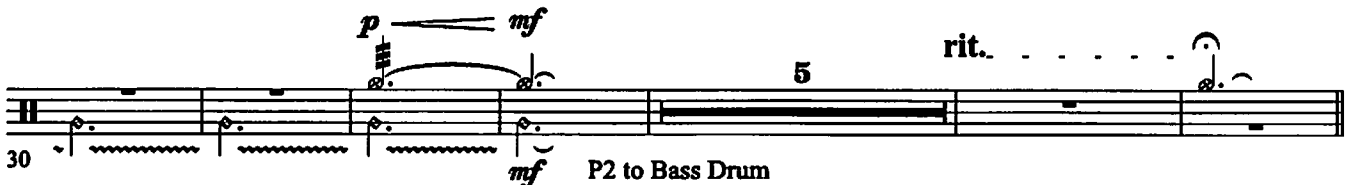

*p* ————— *mf*

5

*rit.*

30

*mf* P2 to Bass Drum

A tempo

43

47

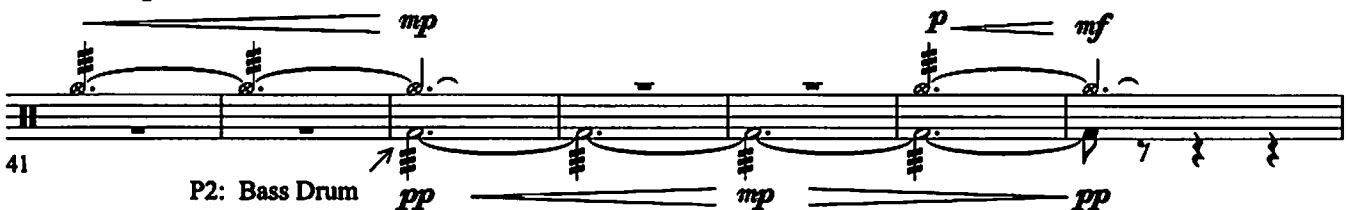

P2: Bass Drum

*pp*

*mp*

*pp*

Percussion 4

55

3

48

*pp* *mp* *pp*

*p* *mf*

63

3

56

*pp* *mp* *pp*

*p* *mf*

72

7

64

*p* *f*

*p* *f*

2

80

2

77

*p* *f*

*p* *f*

2

88

2

85

*p* *mf*

4

rit. . . . .

94

*p* *f* dampen G.P.

*p* *f* dampen - to Wind chimes

*mf*

98

Slightly slower  $\text{♩} = 104$   
P2: Wind Chimes (ad lib)

P1 to Sleigh Bells

100

rit. . . . .

Slowly  $\text{♩} = 94$   
P1: Sleigh Bells

106

*mp* *p*

Let ring